

# ELEVATION CERTIFICATE

Important: Read the instructions on pages 1-9.

## SECTION A - PROPERTY INFORMATION

A1. Building Owner's Name <u>Harold D. Barrow</u>	For Insurance Company Use:
A2. Building Street Address (including Apt., Unit, Suite, and/or Bldg. No.) or P.O. Route and Box No. <u>111 Carolyn Avenue</u>	Policy Number
City <u>Panama City Beach</u> State <u>FL</u> ZIP Code <u>32407</u>	Company NAIC Number
A3. Property Description (Lot and Block Numbers, Tax Parcel Number, Legal Description, etc.) Tax Parcel # - <u>27460-000-000, Official Records Book 2466, Page 737, Public Records of Bay County, Florida</u>	
A4. Building Use (e.g., Residential, Non-Residential, Addition, Accessory, etc.) <u>Residential</u>	
A5. Latitude/Longitude: Lat. <u>N30.1907°</u> Long. <u>W085.7562°</u> Horizontal Datum: <input type="checkbox"/> NAD 1927 <input checked="" type="checkbox"/> NAD 1983	
A6. Attach at least 2 photographs of the building if the Certificate is being used to obtain flood insurance.	
A7. Building Diagram Number <u>1</u>	
A8. For a building with a crawlspace or enclosure(s):	A9. For a building with an attached garage:
a) Square footage of crawlspace or enclosure(s) <u>N/A</u> sq ft	a) Square footage of attached garage <u>N/A</u> sq ft
b) No. of permanent flood openings in the crawlspace or enclosure(s) within 1.0 foot above adjacent grade <u>N/A</u>	b) No. of permanent flood openings in the attached garage within 1.0 foot above adjacent grade <u>N/A</u>
c) Total net area of flood openings in A8.b <u>N/A</u> sq in	c) Total net area of flood openings in A9.b <u>N/A</u> sq in
d) Engineered flood openings? <input type="checkbox"/> Yes <input type="checkbox"/> No	d) Engineered flood openings? <input type="checkbox"/> Yes <input checked="" type="checkbox"/> No

## SECTION B - FLOOD INSURANCE RATE MAP (FIRM) INFORMATION

B1. NFIP Community Name & Community Number <u>Bay County 120004</u>		B2. County Name <u>Bay</u>		B3. State <u>Florida</u>	
B4. Map/Panel Number <u>12005C0309</u>	B5. Suffix <u>H</u>	B6. FIRM Index Date <u>06/02/2009</u>	B7. FIRM Panel Effective/Revised Date <u>06/02/2009</u>	B8. Flood Zone(s) <u>AE &amp; X</u>	B9. Base Flood Elevation(s) (Zone AO, use base flood depth) <u>7.00ft.</u>
B10. Indicate the source of the Base Flood Elevation (BFE) data or base flood depth entered in Item B9. <input type="checkbox"/> FIS Profile <input checked="" type="checkbox"/> FIRM <input type="checkbox"/> Community Determined <input type="checkbox"/> Other (Describe) _____					
B11. Indicate elevation datum used for BFE in Item B9: <input type="checkbox"/> NGVD 1929 <input checked="" type="checkbox"/> NAVD 1988 <input type="checkbox"/> Other (Describe) _____					
B12. Is the building located in a Coastal Barrier Resources System (CBRS) area or Otherwise Protected Area (OPA)? Designation Date _____ <input type="checkbox"/> CBRS <input type="checkbox"/> OPA <input type="checkbox"/> Yes <input checked="" type="checkbox"/> No					

## SECTION C - BUILDING ELEVATION INFORMATION (SURVEY REQUIRED)

C1. Building elevations are based on:  Construction Drawings\*  Building Under Construction\*  Finished Construction  
\*A new Elevation Certificate will be required when construction of the building is complete.

C2. Elevations - Zones A1-A30, AE, AH, A (with BFE), VE, V1-V30, V (with BFE), AR, AR/A, AR/AE, AR/A1-A30, AR/AH, AR/AO. Complete Items C2.a-h below according to the building diagram specified in Item A7. Use the same datum as the BFE.  
Benchmark Utilized U.S.C.&G.S. Mon. D 183 Vertical Datum (NAVD) 1988  
Conversion/Comments No Conversion - Elevation = 10.45 FT.

	Check the measurement used.
a) Top of bottom floor (including basement, crawlspace, or enclosure floor) <u>8.84</u>	<input checked="" type="checkbox"/> feet <input type="checkbox"/> meters (Puerto Rico only)
b) Top of the next higher floor <u>9.29</u>	<input checked="" type="checkbox"/> feet <input type="checkbox"/> meters (Puerto Rico only)
c) Bottom of the lowest horizontal structural member (V Zones only) <u>N/A</u>	<input type="checkbox"/> feet <input type="checkbox"/> meters (Puerto Rico only)
d) Attached garage (top of slab) <u>N/A</u>	<input type="checkbox"/> feet <input type="checkbox"/> meters (Puerto Rico only)
e) Lowest elevation of machinery or equipment servicing the building (Describe type of equipment and location in Comments) <u>8.51</u>	<input checked="" type="checkbox"/> feet <input type="checkbox"/> meters (Puerto Rico only)
f) Lowest adjacent (finished) grade next to building (LAG) <u>7.71</u>	<input checked="" type="checkbox"/> feet <input type="checkbox"/> meters (Puerto Rico only)
g) Highest adjacent (finished) grade next to building (HAG) <u>8.46</u>	<input checked="" type="checkbox"/> feet <input type="checkbox"/> meters (Puerto Rico only)
h) Lowest adjacent grade at lowest elevation of deck or stairs, including structural support <u>N/A</u>	<input type="checkbox"/> feet <input type="checkbox"/> meters (Puerto Rico only)

## SECTION D - SURVEYOR, ENGINEER, OR ARCHITECT CERTIFICATION

This certification is to be signed and sealed by a land surveyor, engineer, or architect authorized by law to certify elevation information. I certify that the information on this Certificate represents my best efforts to interpret the data available. I understand that any false statement may be punishable by fine or imprisonment under 18 U.S. Code, Section 1001.

Check here if comments are provided on back of form. Were latitude and longitude in Section A provided by a licensed land surveyor?  Yes  No

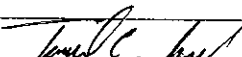
Certifier's Name <u>Frederick E. Swandol</u>	License Number <u>6037</u>
Title <u>Professional Surveyor and Mapper</u>	Company Name <u>Melton Surveying, Inc.</u>
Address <u>2406 Joan Avenue Lot 5</u>	City <u>Panama City Beach</u> State <u>FL</u> ZIP Code <u>32408</u>
Signature 	Date <u>08/14/2009</u> Telephone <u>(850)234-5447</u>

<b>IMPORTANT: In these spaces, copy the corresponding information from Section A.</b>	For Insurance Company Use:
Building Street Address (including Apt., Unit, Suite, and/or Bldg. No.) or P.O. Route and Box No. 111 Carolyn Avenue	Policy Number
City Panama City Beach State FL ZIP Code 32404	Company NAIC Number

**SECTION D - SURVEYOR, ENGINEER, OR ARCHITECT CERTIFICATION (CONTINUED)**

Copy both sides of this Elevation Certificate for (1) community official, (2) insurance agent/company, and (3) building owner.

Comments See attached continuation pages.

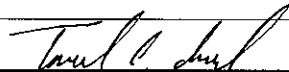
Signature  Date 08/14/2009  Check here if attachments

**SECTION E - BUILDING ELEVATION INFORMATION (SURVEY NOT REQUIRED) FOR ZONE AO AND ZONE A (WITHOUT BFE)**

For Zones AO and A (without BFE), complete Items E1-E5. If the Certificate is intended to support a LOMA or LOMR-F request, complete Sections A, B, and C. For Items E1-E4, use natural grade, if available. Check the measurement used. In Puerto Rico only, enter meters.

- E1. Provide elevation information for the following and check the appropriate boxes to show whether the elevation is above or below the highest adjacent grade (HAG) and the lowest adjacent grade (LAG).
- a) Top of bottom floor (including basement, crawlspace, or enclosure) is \_\_\_\_\_  feet  meters  above or  below the HAG.
- b) Top of bottom floor (including basement, crawlspace, or enclosure) is \_\_\_\_\_  feet  meters  above or  below the LAG.
- E2. For Building Diagrams 6-9 with permanent flood openings provided in Section A Items 8 and/or 9 (see pages 8-9 of Instructions), the next higher floor (elevation C2.b in the diagrams) of the building is \_\_\_\_\_  feet  meters  above or  below the HAG.
- E3. Attached garage (top of slab) is \_\_\_\_\_  feet  meters  above or  below the HAG.
- E4. Top of platform of machinery and/or equipment servicing the building is \_\_\_\_\_  feet  meters  above or  below the HAG.
- E5. Zone AO only: If no flood depth number is available, is the top of the bottom floor elevated in accordance with the community's floodplain management ordinance?  Yes  No  Unknown. The local official must certify this information in Section G.

**SECTION F - PROPERTY OWNER (OR OWNER'S REPRESENTATIVE) CERTIFICATION**

The property owner or owner's authorized representative who completes Sections A, B, and E for Zone A (without a FEMA-issued or community-issued BFE) or Zone AO must sign here. *The statements in Sections A, B, and E are correct to the best of my knowledge.*

Property Owner's or Owner's Authorized Representative's Name \_\_\_\_\_

Address \_\_\_\_\_ City \_\_\_\_\_ State \_\_\_\_\_ ZIP Code \_\_\_\_\_

Signature \_\_\_\_\_ Date \_\_\_\_\_ Telephone \_\_\_\_\_

Comments \_\_\_\_\_

Check here if attachments

**SECTION G - COMMUNITY INFORMATION (OPTIONAL)**

The local official who is authorized by law or ordinance to administer the community's floodplain management ordinance can complete Sections A, B, C (or E), and G of this Elevation Certificate. Complete the applicable item(s) and sign below. Check the measurement used in Items G8 and G9.

- G1.  The information in Section C was taken from other documentation that has been signed and sealed by a licensed surveyor, engineer, or architect who is authorized by law to certify elevation information. (Indicate the source and date of the elevation data in the Comments area below.)
- G2.  A community official completed Section E for a building located in Zone A (without a FEMA-issued or community-issued BFE) or Zone AO.
- G3.  The following information (Items G4-G9) is provided for community floodplain management purposes.

G4. Permit Number	G5. Date Permit Issued	G6. Date Certificate Of Compliance/Occupancy Issued
-------------------	------------------------	---

- G7. This permit has been issued for:  New Construction  Substantial Improvement
- G8. Elevation of as-built lowest floor (including basement) of the building: \_\_\_\_\_  feet  meters (PR) Datum \_\_\_\_\_
- G9. BFE or (in Zone AO) depth of flooding at the building site: \_\_\_\_\_  feet  meters (PR) Datum \_\_\_\_\_
- G10. Community's design flood elevation \_\_\_\_\_  feet  meters (PR) Datum \_\_\_\_\_

Local Official's Name \_\_\_\_\_ Title \_\_\_\_\_

Community Name \_\_\_\_\_ Telephone \_\_\_\_\_

Signature \_\_\_\_\_ Date \_\_\_\_\_

Comments \_\_\_\_\_

Check here if attachments

**Melton Surveying Inc. - Job # 0923-88**  
**Addendum to Elevation Certificate for 111 Carolyn Avenue**  
**Panama City Beach, Florida 32407**  
**Section "D" (Surveyors Comments) Continuation Pages**

**August 14, 2009**

**Item A1- No Comment**

**Item A2- No Comment**

**Item A3- Property is Lot 9, Block 2, Plat of Woodlawn Unit Two, as Recorded in Plat Book 9, Page 5, in the Public Records of Bay County, Florida**

**Item A4- No Comment**

**Item A5- Source of Latitude & Longitude is a Garmin Handheld GPS 72 Personal Navigator and the Bay County Geographical Information Systems Website, and is referenced to the North American Datum of 1983. (NAD 1983)**

**Item A6- See Attached Pictures of Building.**

**Item A7- Building is a 1 Story Slab on Grade Brick and Frame Residence.**

**Item A8-No Crawlspace or Enclosure Found.**

**Item A9- No Attached Garage Found. There is an Attached Open Carport on the Northerly Side of the Building**

**Items B1- B9 - No Comment**

**Item B10- Property lies within a Special Flood Hazard Area with a Base Flood Elevation of 7.00 feet. Base Flood Elevation for the Building has been determined to be 7.00 feet (NAVD 1988).Also a portion of the Property lies within Zone X, not a Special Flood Hazard Area.**

**Item B11- No Comment**

**Item B12-No Comment**

**Item C1 - No Comment**

**Item C2 --Benchmark Utilized is a United States Coastal and Geodetic Survey Monument Stamped D 183 1957,with a Published Elevation of 10.45 feet and is referenced to the North American Vertical Datum of 1988(NAVD 1988).**



Melton Surveying Inc. - Job # 0923-88  
Addendum to Elevation Certificate for 111 Carolyn Avenue  
Panama City Beach, Florida 32407  
Section "D" (Surveyors Comments) Continuation Pages

August 14, 2009

**Item C2 (a) - Back Entrance to Residence on the Northwesterly Corner of the Building. (See Pictures)**

**Item C2 (b) - Front Entrance to the Residence on the Easterly Side of the Building. (See Pictures)**

**Item C2 (c) - Not Applicable**

**Item C2 (d) -Not Applicable**

**Item C2 (e) - Air Conditioning unit servicing Residence on the Southerly side of the Building (See Pictures)**

**Item C2 (f) - Ground Floor Elevation at the Northeasterly Corner of the Building. (See Pictures)**

**Item C2 (g) - Ground Floor Elevation at the Southeasterly Corner of the Building (See Pictures)**

X 

---

Frederick E. Swandol  
Professional Surveyor and Mapper  
License Number 6037  
August 14, 2009



# Building Photographs

See Instructions for Item A6.

Building Street Address (including Apt., Unit, Suite, and/or Bldg. No.) or P.O. Route and Box No. 111 Carolyn Avenue	For Insurance Company Use: Policy Number
City Panama City Beach State FL ZIP Code 32407	Company NAIC Number
If using the Elevation Certificate to obtain NFIP flood insurance, affix at least two building photographs below according to the instructions for Item A6. Identify all photographs with: date taken; "Front View" and "Rear View"; and, if required, "Right Side View" and "Left Side View." If submitting more photographs than will fit on this page, use the Continuation Page on the reverse.	



**Date: 08/16/2009**

**Facing: Front View**

**Description: View of Residence from Carolyn Avenue. Facing Westerly.**





# Building Photographs

Continuation Page

Building Street Address (including Apt., Unit, Suite, and/or Bldg. No.) or P.O. Route and Box No. 111 Carolyn Avenue	For Insurance Company Use: Policy Number
City Panama City Beach State FL ZIP Code 32404	Company NAIC Number
If submitting more photographs than will fit on the preceding page, affix the additional photographs below. Identify all photographs with: date taken; "Front View" and "Rear View"; and, if required, "Right Side View" and "Left Side View."	



**Date: 08/13/2009**

**Facing: Rear View**

**Description: View of Residence from Back Yard. Facing Easterly.**



# Building Photographs

See Instructions for Item A6.

Building Street Address (including Apt., Unit, Suite, and/or Bldg. No.) or P.O. Route and Box No. 111 Carolyn Avenue	For Insurance Company Use:
	Policy Number
City Panama City Beach State FL ZIP Code 32407	Company NAIC Number

If using the Elevation Certificate to obtain NFIP flood insurance, affix at least two building photographs below according to the instructions for Item A6. Identify all photographs with: date taken; "Front View" and "Rear View"; and, if required, "Right Side View" and "Left Side View." If submitting more photographs than will fit on this page, use the Continuation Page on the reverse.



**Date:** 08/13/2009

**Facing:** Left Side View

**Description:** View of Southerly Side of Residence. Facing Easterly.



# Building Photographs

Continuation Page

Building Street Address (including Apt., Unit, Suite, and/or Bldg. No.) or P.O. Route and Box No. 111 Carolyn Avenue	For Insurance Company Use: Policy Number
City Panama City Beach State FL ZIP Code 32404	Company NAIC Number
If submitting more photographs than will fit on the preceding page, affix the additional photographs below. Identify all photographs with: date taken; "Front View" and "Rear View"; and, if required, "Right Side View" and "Left Side View."	

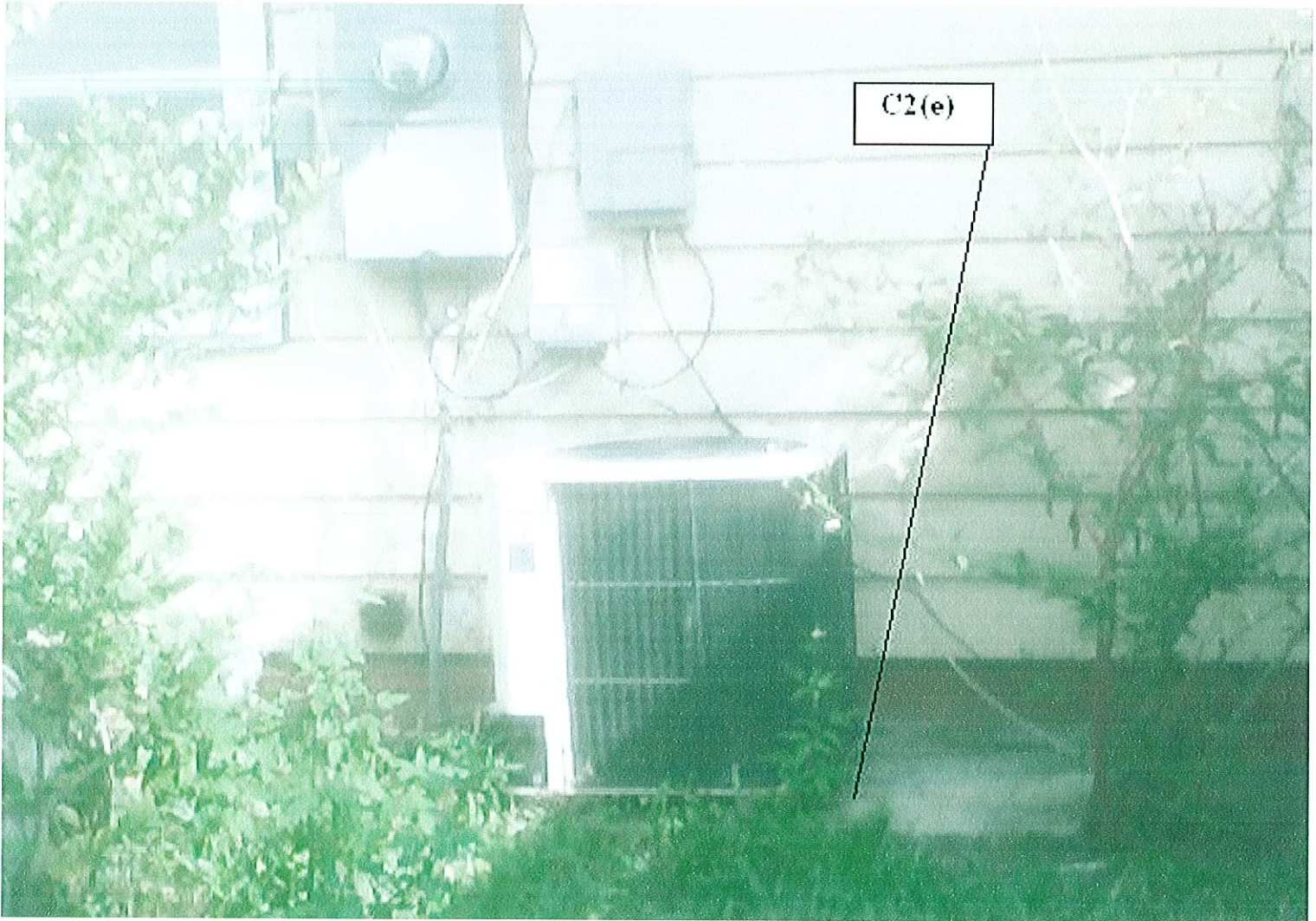

**Date: 08/13/2009**

**Facing: Left Side View**

**Description: View of Air Conditioning Unit servicing Residence on the Southerly side of the Building. Facing North.**

