

# ELEVATION CERTIFICATE

OMB No. 1660-0008  
Expires February 28, 2009

Important: Read the instructions on pages 1-8.

Job # 16-07-08	<b>SECTION A - PROPERTY INFORMATION</b>	For Insurance Company Use:
A1. Building Owner's Name <b>BIDDINGER CONSTRUCTION</b>		Policy Number
A2. Building Street Address (including Apt., Unit, Suite, and/or Bldg. No.) or P.O. Route and Box No. <b>513 BEACHSIDE GARDEN</b>		Company NAIC Number
City <b>PANAMA CITY BEACH</b> State <b>FL</b> ZIP Code <b>32413</b>		
A3. Property Description (Lot and Block Numbers, Tax Parcel Number, Legal Description, etc.) <b>LOT 11 BLOCK "W" CARILLON BEACH PHASE XXXV</b>		
A4. Building Use (e.g., Residential, Non-Residential, Addition, Accessory, etc.) <u>RESIDENTIAL</u>		
A5. Latitude/Longitude: Lat. <u>30°15'42.5" N</u> Long. <u>85°58'30.5" W</u>		Horizontal Datum: <input checked="" type="checkbox"/> NAD 1927 <input type="checkbox"/> NAD 1983
A6. Attach at least 2 photographs of the building if the Certificate is being used to obtain flood insurance.		
A7. Building Diagram Number <u>6</u>		
A8. For a building with a crawl space or enclosure(s), provide: a) Square footage of crawl space or enclosure(s) <u>1240</u> Sq. Ft. b) No. of permanent flood openings in the crawl space or enclosure(s) walls within 1.0 foot above adjacent grade <u>16</u> c) Total net area of flood openings in A8.b <u>12288</u> Sq. In.		A9. For a building with an attached garage, provide: a) Square footage of attached garage <u>N/A</u> b) No. of permanent flood openings in the attached garage walls within 1.0 foot above adjacent grade <u>N/A</u> c) Total net area of flood openings in A9.b <u>N/A</u> sq in

## SECTION B - FLOOD INSURANCE RATE MAP (FIRM) INFORMATION

B1. NFIP Community Name & Community Number <b>BAY COUNTY 120004</b>		B2. COUNTY NAME <b>BAY</b>		B3. State <b>FL</b>	
B4. Map/Panel Number <b>12005C0163</b>	B5. Suffix <b>G</b>	B6. FIRM Index Date <b>9/18/02</b>	B7. FIRM Panel Effective/Revised Date <b>9/18/02</b>	B8. Flood Zone(s) <b>AE</b>	B9. Base Flood Elevation(s) (Zone AO, use base flood depth) <b>9 FEET</b>
B10. Indicate the source of the Base Flood Elevation (BFE) data or base flood depth entered in Item B9. <input type="checkbox"/> FIS Profile <input checked="" type="checkbox"/> FIRM <input type="checkbox"/> Community Determined <input type="checkbox"/> Other (Describe) _____					
B11. Indicate elevation datum used for BFE in Item B9: <input checked="" type="checkbox"/> NGVD 1929 <input type="checkbox"/> NAVD 1988 <input type="checkbox"/> Other (Describe) _____					
B12. Is the building located in a Coastal Barrier Resources System (CBRS) area or Otherwise Protected Area (OPA)? <input type="checkbox"/> Yes <input checked="" type="checkbox"/> No Designation Date <input type="checkbox"/> CBRS <input type="checkbox"/> OPA					

## SECTION C - BUILDING ELEVATION INFORMATION (SURVEY REQUIRED)

C1. Building elevations are based on:  Construction Drawings\*  Building Under Construction\*  Finished Construction  
\*A new Elevation Certificate will be required when construction of the building is complete.

C2. Elevations - Zones A1-A30, AE, AH, A (with BFE), VE, V1-V30, V (with BFE), AR, AR/A, AR/AE, AR/A1-A30, AR/AH, AR/AO. Complete Items C2.a-g below according to the building diagram specified in Item A7.  
Benchmark Utilized DEP R-3 Vertical Datum 1929  
Conversion/Comments \_\_\_\_\_

a) Top of bottom floor (including basement, crawl space, or enclosure floor) 14.20 Feet  
b) Top of the next higher floor 17.40 Feet  
c) Bottom of the lowest horizontal structural member (V Zones only) N/A  
d) Attached garage (top of slab) N/A  
e) Lowest elevation of machinery or equipment servicing the building (Describe type of equipment in Comments) 14.50 Feet  
f) Lowest adjacent (finished) grade (LAG) 13.70 Feet  
g) Highest adjacent (finished) grade (HAG) 13.90 Feet

## SECTION D - SURVEYOR, ENGINEER, OR ARCHITECT CERTIFICATION

This certification is to be signed and sealed by a land surveyor, engineer, or architect authorized by law to certify elevation information. I certify that the information on this Certificate represents my best efforts to interpret the data available. I understand that any false statement may be punishable by fine or imprisonment under 18 U.S. Code, Section 1001.

Check here if comments are provided on back of form.

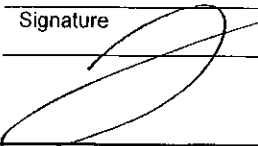
Certifier's Name <b>MICHAEL W. MONGOVEN</b>	License Number <b>4927</b>
Title <b>PRESIDENT</b>	Company Name <b>BRUNER-MONGOVEN LAND SURVEYING, INC.</b>
Address <b>7603 McELVEY ROAD</b>	City <b>PANAMA CITY BEACH</b> State <b>FL</b> ZIP Code <b>32408</b>
Signature 	Date <b>7/22/08</b> Telephone <b>850.235.2293</b>

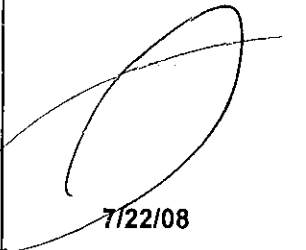
**P.S.M. 4927**  
  
**7/22/08**

# Building Photographs

See Instructions for Item A6.

For Insurance Company Use:

Policy Number

Company NAIC Number

Building Street Address (including Apt., Unit, Suite, and/or Bldg. No.) or P.O. Route and Box No.  
513 BEACHSIDE GARDEN

City PANAMA CITY BEACH State FL ZIP Code 32413

If using the Elevation Certificate to obtain NFIP flood insurance, affix at least two building photographs below according to the instructions for Item A6. Identify all photographs with: date taken; "Front View" and "Rear View"; and, if required, "Right Side View" and "Left Side View." If submitting more photographs than will fit on this page, use the Continuation Page, following.

7/21/08 FRONT VIEW



7/21/08 REAR VIEW



**BRUNER-MONGOVEN  
 LAND SURVEYING INC.**

**BOUNDARY SURVEY WITH LOCATION  
 OF VISIBLE FIXED IMPROVEMENTS**

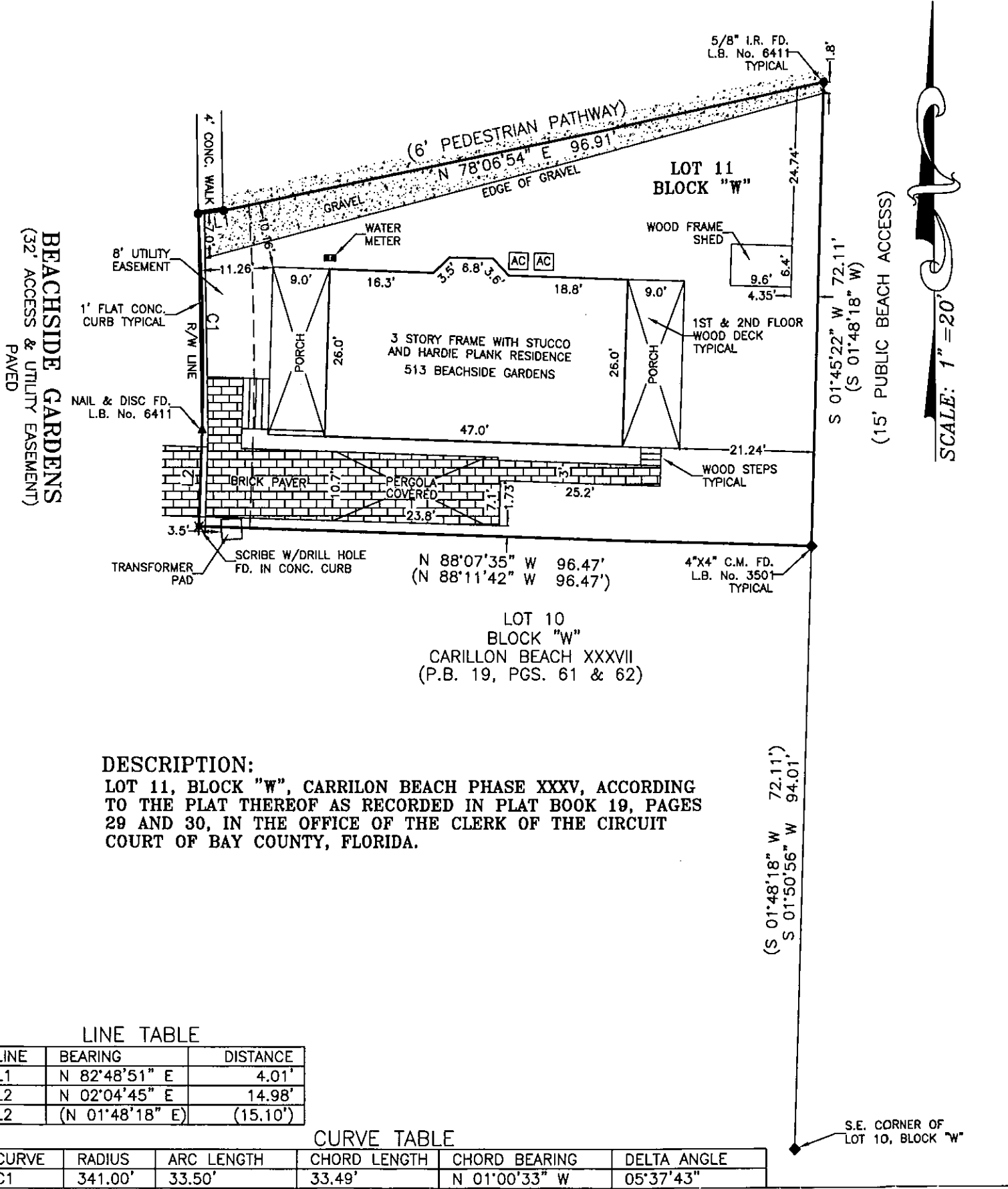

LINE TABLE

LINE	BEARING	DISTANCE
L1	N 82°48'51" E	4.01'
L2	N 02°04'45" E	14.98'
L2	(N 01°48'18" E)	(15.10')

CURVE TABLE

CURVE	RADIUS	ARC LENGTH	CHORD LENGTH	CHORD BEARING	DELTA ANGLE
C1	341.00'	33.50'	33.49'	N 01°00'33" W	05°37'43"

APPROXIMATIONS THAT MAY APPEAR ON THIS MAP

**BRUNER-MONGOVEN  
LAND SURVEYING INC.**

**BOUNDARY SURVEY WITH LOCATION  
OF VISIBLE FIXED IMPROVEMENTS**

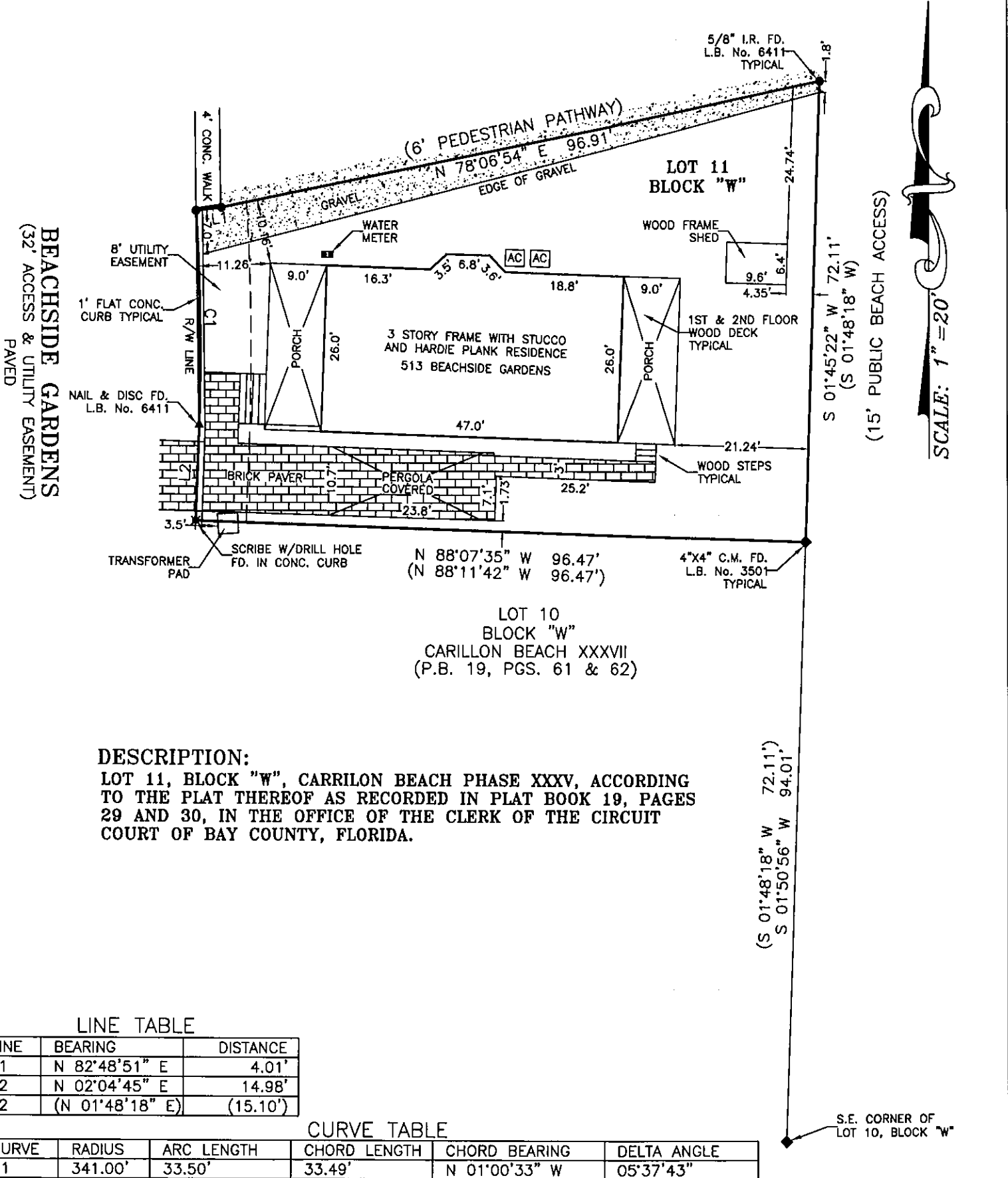

**DESCRIPTION:**  
LOT 11, BLOCK "W", CARRILON BEACH PHASE XXXV, ACCORDING TO THE PLAT THEREOF AS RECORDED IN PLAT BOOK 19, PAGES 29 AND 30, IN THE OFFICE OF THE CLERK OF THE CIRCUIT COURT OF BAY COUNTY, FLORIDA.

**LINE TABLE**

LINE	BEARING	DISTANCE
L1	N 82°48'51" E	4.01'
L2	N 02°04'45" E	14.98'
L2	(N 01°48'18" E)	(15.10')

**CURVE TABLE**

CURVE	RADIUS	ARC LENGTH	CHORD LENGTH	CHORD BEARING	DELTA ANGLE
C1	341.00'	33.50'	33.49'	N 01°00'33" W	05°37'43"

S.E. CORNER OF LOT 10, BLOCK "W"

# ELEVATION CERTIFICATE

OMB No. 1660-0008  
Expires February 28, 2009

Important: Read the instructions on pages 1-8.

Job # 16-07-08

## SECTION A - PROPERTY INFORMATION

A1. Building Owner's Name <b>BIDDINGER CONSTRUCTION</b>		For Insurance Company Use:
A2. Building Street Address (including Apt., Unit, Suite, and/or Bldg. No.) or P.O. Route and Box No. <b>513 BEACHSIDE GARDEN</b>		Policy Number
City <b>PANAMA CITY BEACH</b> State <b>FL</b> ZIP Code <b>32413</b>		Company NAIC Number
A3. Property Description (Lot and Block Numbers, Tax Parcel Number, Legal Description, etc.) <b>LOT 11 BLOCK "W" CARILLON BEACH PHASE XXXV</b>		
A4. Building Use (e.g., Residential, Non-Residential, Addition, Accessory, etc.) <u>RESIDENTIAL</u>		
A5. Latitude/Longitude: Lat. <u>30°15'42.5" N</u> Long. <u>85°58'30.5" W</u>		
A6. Attach at least 2 photographs of the building if the Certificate is being used to obtain flood insurance.		
A7. Building Diagram Number <u>6</u>		
A8. For a building with a crawl space or enclosure(s), provide		
a) Square footage of crawl space or enclosure(s)	<u>1240</u> Sq. Ft.	A9. For a building with an attached garage, provide:
b) No. of permanent flood openings in the crawl space or enclosure(s) walls within 1.0 foot above adjacent grade	<u>16</u>	
c) Total net area of flood openings in A8.b	<u>12288</u> Sq. In.	
Horizontal Datum: <input checked="" type="checkbox"/> NAD 1927 <input type="checkbox"/> NAD 1983		
a) Square footage of attached garage	<u>N/A</u>	A9. For a building with an attached garage, provide:
b) No. of permanent flood openings in the attached garage walls within 1.0 foot above adjacent grade	<u>N/A</u>	
c) Total net area of flood openings in A9.b	<u>N/A</u> sq in	

## SECTION B - FLOOD INSURANCE RATE MAP (FIRM) INFORMATION

B1. NFIP Community Name & Community Number <b>BAY COUNTY 120004</b>		B2. COUNTY NAME <b>BAY</b>		B3. State <b>FL</b>	
B4. Map/Panel Number <b>12005C0163</b>	B5. Suffix <b>G</b>	B6. FIRM Index Date <b>9/18/02</b>	B7. FIRM Panel Effective/Revised Date <b>9/18/02</b>	B8. Flood Zone(s) <b>AE</b>	B9. Base Flood Elevation(s) (Zone AO, use base flood depth) <b>9 FEET</b>
B10. Indicate the source of the Base Flood Elevation (BFE) data or base flood depth entered in Item B9. <input type="checkbox"/> FIS Profile <input checked="" type="checkbox"/> FIRM <input type="checkbox"/> Community Determined <input type="checkbox"/> Other (Describe) _____					
B11. Indicate elevation datum used for BFE in Item B9: <input checked="" type="checkbox"/> NGVD 1929 <input type="checkbox"/> NAVD 1988 <input type="checkbox"/> Other (Describe) _____					
B12. Is the building located in a Coastal Barrier Resources System (CBRS) area or Otherwise Protected Area (OPA)? <input type="checkbox"/> CBRS <input type="checkbox"/> OPA <input type="checkbox"/> Yes <input checked="" type="checkbox"/> No					

## SECTION C - BUILDING ELEVATION INFORMATION (SURVEY REQUIRED)

C1. Building elevations are based on:  Construction Drawings\*  Building Under Construction\*  Finished Construction

\*A new Elevation Certificate will be required when construction of the building is complete.

C2. Elevations - Zones A1-A30, AE, AH, A (with BFE), VE, V1-V30, V (with BFE), AR, AR/A, AR/AE, AR/A1-A30, AR/AH, AR/AO. Complete Items C2.a-g below according to the building diagram specified in Item A7.

Benchmark Utilized DEP R-3 Vertical Datum 1929

Conversion/Comments \_\_\_\_\_

a) Top of bottom floor (including basement, crawl space, or enclosure floor)	<u>14.20</u> Feet
b) Top of the next higher floor	<u>17.40</u> Feet
c) Bottom of the lowest horizontal structural member (V Zones only)	<u>N/A</u>
d) Attached garage (top of slab)	<u>N/A</u>
e) Lowest elevation of machinery or equipment servicing the building (Describe type of equipment in Comments)	<u>14.50</u> Feet
f) Lowest adjacent (finished) grade (LAG)	<u>13.70</u> Feet
g) Highest adjacent (finished) grade (HAG)	<u>13.90</u> Feet

*ES*  
*Final*  
*2/3/09*

## SECTION D - SURVEYOR, ENGINEER, OR ARCHITECT CERTIFICATION

This certification is to be signed and sealed by a land surveyor, engineer, or architect authorized by law to certify elevation information. I certify that the information on this Certificate represents my best efforts to interpret the data available. I understand that any false statement may be punishable by fine or imprisonment under 18 U.S. Code, Section 1001.

Check here if comments are provided on back of form.

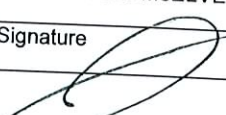
Certifier's Name <b>MICHAEL W. MONGOVEN</b>	License Number <b>4927</b>
Title <b>PRESIDENT</b>	Company Name <b>BRUNER-MONGOVEN LAND SURVEYING, INC.</b>
Address <b>7603 McELVEY ROAD</b>	City <b>PANAMA CITY BEACH</b> State <b>FL</b> ZIP Code <b>32408</b>
Signature 	Date <b>7/22/08</b> Telephone <b>850.235.2293</b>

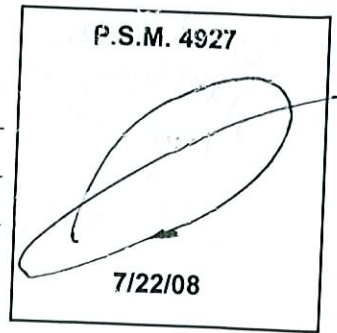

# Building Photographs

See Instructions for Item A6.

Building Street Address (including Apt., Unit, Suite, and/or Bldg. No.) or P.O. Route and Box No. 513 BEACHSIDE GARDEN	For Insurance Company Use: Policy Number
	Company NAIC Number
City PANAMA CITY BEACH State FL ZIP Code 32413	

If using the Elevation Certificate to obtain NFIP flood insurance, affix at least two building photographs below according to the instructions for Item A6. Identify all photographs with: date taken; "Front View" and "Rear View"; and, if required, "Right Side View" and "Left Side View." If submitting more photographs than will fit on this page, use the Continuation Page, following.

7/21/08 FRONT VIEW



7/21/08 REAR VIEW

