

# ELEVATION CERTIFICATE

Important: Read the instructions on pages 1-9.

OMB No. 1660-0008  
 Expiration Date: July 31, 2015

## SECTION A - PROPERTY INFORMATION

FOR INSURANCE COMPANY USE

A1. Building Owner's Name **LYLE HARTKA**

Policy Number:

A2. Building Street Address (including Apt., Unit, Suite, and/or Bldg. No.) or P.O. Route and Box No.  
**1957 ALLISON AVENUE SITE 156**

Company NAIC Number:

City **PANAMA CITY BEACH,**

State **FL**

ZIP Code **32407**

A3. Property Description (Lot and Block Numbers, Tax Parcel Number, Legal Description, etc.)  
**PORTION OF SECTION 31, TOWNSHIP 3 SOUTH, RANGE 15 WEST; P.I.D. 27550-150-000; O.R.B. 3029, PG 1033.**

A4. Building Use (e.g., Residential, Non-Residential, Addition, Accessory, etc.) RESIDENTIAL

A5. Latitude/Longitude: Lat. 30.10445 DEGREES Long. 85.78867 DEGREES

Horizontal Datum:  NAD 1927  NAD 1983

A6. Attach at least 2 photographs of the building if the Certificate is being used to obtain flood insurance.

A7. Building Diagram Number 5

A8. For a building with a crawlspace or enclosure(s):

- a) Square footage of crawlspace or enclosure(s) N/A sq ft
- b) Number of permanent flood openings in the crawlspace or enclosure(s) within 1.0 foot above adjacent grade N/A
- c) Total net area of flood openings in A8.b N/A sq in
- d) Engineered flood openings?  Yes  No

A9. For a building with an attached garage:

- a) Square footage of attached garage N/A sq ft
- b) Number of permanent flood openings in the attached garage within 1.0 foot above adjacent grade N/A
- c) Total net area of flood openings in A9.b N/A sq in
- d) Engineered flood openings?  Yes  No

## SECTION B - FLOOD INSURANCE RATE MAP (FIRM) INFORMATION

B1. NFIP Community Name & Community Number <b>BAY COUNTY 120004</b>		B2. County Name <b>BAY</b>		B3. State <b>FL</b>	
B4. Map/Panel Number <b>12005C0316</b>	B5. Suffix <b>H</b>	B6. FIRM Index Date <b>6/2/09</b>	B7. FIRM Panel Effective/Revised Date <b>6/2/09</b>	B8. Flood Zone(s) <b>AE</b>	B9. Base Flood Elevation(s) (Zone AO, use base flood depth) <b>14'</b>

B10. Indicate the source of the Base Flood Elevation (BFE) data or base flood depth entered in Item B9.

- FIS Profile  FIRM  Community Determined  Other/Source: \_\_\_\_\_

B11. Indicate elevation datum used for BFE in Item B9:  NGVD 1929  NAVD 1988  Other/Source: \_\_\_\_\_

B12. Is the building located in a Coastal Barrier Resources System (CBRS) area or Otherwise Protected Area (OPA)?  Yes  No  
 Designation Date: \_\_\_\_\_  CBRS  OPA

## SECTION C - BUILDING ELEVATION INFORMATION (SURVEY REQUIRED)

C1. Building elevations are based on:  Construction Drawings\*  Building Under Construction\*  Finished Construction  
 \*A new Elevation Certificate will be required when construction of the building is complete.

C2. Elevations - Zones A1-A30, AE, AH, A (with BFE), VE, V1-V30, V (with BFE), AR, AR/A, AR/AE, AR/A1-A30, AR/AH, AR/AO. Complete Items C2.a-h below according to the building diagram specified in Item A7. In Puerto Rico only, enter meters.

Benchmark Utilized: BE0764 Vertical Datum: NAVD 88

Indicate elevation datum used for the elevations in items a) through h) below.  NGVD 1929  NAVD 1988  Other/Source: \_\_\_\_\_  
 Datum used for building elevations must be the same as that used for the BFE.

Check the measurement used.

- a) Top of bottom floor (including basement, crawlspace, or enclosure floor) 18.96  feet  meters
- b) Top of the next higher floor N/A  feet  meters
- c) Bottom of the lowest horizontal structural member (V Zones only) N/A  feet  meters
- d) Attached garage (top of slab) N/A  feet  meters
- e) Lowest elevation of machinery or equipment servicing the building (Describe type of equipment and location in Comments) 16.75  feet  meters
- f) Lowest adjacent (finished) grade next to building (LAG) 15.8  feet  meters
- g) Highest adjacent (finished) grade next to building (HAG) 16.2  feet  meters
- h) Lowest adjacent grade at lowest elevation of deck or stairs, including structural support 15.8  feet  meters

## SECTION D - SURVEYOR, ENGINEER, OR ARCHITECT CERTIFICATION

This certification is to be signed and sealed by a land surveyor, engineer, or architect authorized by law to certify elevation information. I certify that the information on this Certificate represents my best efforts to interpret the data available. I understand that any false statement may be punishable by fine or imprisonment under 18 U.S. Code, Section 1001.

- Check here if comments are provided on back of form. Were latitude and longitude in Section A provided by a licensed land surveyor?  Yes  No  
 Check here if attachments.

Certifier's Name **MARK C. DRAGON**

License Number **FL LS 4842**

Title **PRESIDENT**

Company Name **DRAGON LAND SURVEY, INC**

Address **5328 CHERRY STREET**

City **PANAMA CITY,**

State **FL** ZIP Code **32404**

Signature 

Date **04/1/14**

Telephone **850-763-7997**

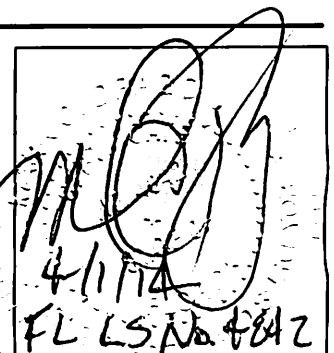

STATE OF INDIANA

OFFICE OF THE ATTORNEY GENERAL

INDIANAPOLIS, INDIANA

IN SENATE, FEBRUARY 1, 1917.

REPORT OF THE

COMMISSIONER OF THE LAND OFFICE

FOR THE YEAR ENDING DECEMBER 31, 1916.

INDIANAPOLIS, INDIANA: PRINTED BY THE STATE PRINTING OFFICE.

RECEIVED

FEBRUARY 1, 1917

COMMISSIONER OF THE LAND OFFICE

STATE OF INDIANA

INDIANAPOLIS, INDIANA

DEPARTMENT OF LAND OFFICE

REPORT

FOR THE YEAR ENDING DECEMBER 31, 1916

INDIANAPOLIS, INDIANA

PRINTED BY THE STATE PRINTING OFFICE

1917

1

INDIANAPOLIS, INDIANA

DEPARTMENT OF LAND OFFICE

REPORT

FOR THE YEAR ENDING DECEMBER 31, 1916

INDIANAPOLIS, INDIANA

PRINTED BY THE STATE PRINTING OFFICE

1917

1

INDIANAPOLIS, INDIANA

DEPARTMENT OF LAND OFFICE

REPORT

FOR THE YEAR ENDING DECEMBER 31, 1916

INDIANAPOLIS, INDIANA

PRINTED BY THE STATE PRINTING OFFICE

1917

1

INDIANAPOLIS, INDIANA

DEPARTMENT OF LAND OFFICE

REPORT

FOR THE YEAR ENDING DECEMBER 31, 1916

INDIANAPOLIS, INDIANA

PRINTED BY THE STATE PRINTING OFFICE

1917

1

INDIANAPOLIS, INDIANA

DEPARTMENT OF LAND OFFICE

REPORT

FOR THE YEAR ENDING DECEMBER 31, 1916

INDIANAPOLIS, INDIANA

PRINTED BY THE STATE PRINTING OFFICE

1917

1

INDIANAPOLIS, INDIANA

DEPARTMENT OF LAND OFFICE

REPORT

FOR THE YEAR ENDING DECEMBER 31, 1916

INDIANAPOLIS, INDIANA

PRINTED BY THE STATE PRINTING OFFICE

1917

1

INDIANAPOLIS, INDIANA

DEPARTMENT OF LAND OFFICE

REPORT

FOR THE YEAR ENDING DECEMBER 31, 1916

INDIANAPOLIS, INDIANA

PRINTED BY THE STATE PRINTING OFFICE

1917

1

INDIANAPOLIS, INDIANA

DEPARTMENT OF LAND OFFICE

REPORT

FOR THE YEAR ENDING DECEMBER 31, 1916

INDIANAPOLIS, INDIANA

PRINTED BY THE STATE PRINTING OFFICE

1917

1

INDIANAPOLIS, INDIANA

DEPARTMENT OF LAND OFFICE

REPORT

FOR THE YEAR ENDING DECEMBER 31, 1916

INDIANAPOLIS, INDIANA

PRINTED BY THE STATE PRINTING OFFICE

1917

1

INDIANAPOLIS, INDIANA

DEPARTMENT OF LAND OFFICE

REPORT

FOR THE YEAR ENDING DECEMBER 31, 1916

INDIANAPOLIS, INDIANA

PRINTED BY THE STATE PRINTING OFFICE

1917

1

INDIANAPOLIS, INDIANA

DEPARTMENT OF LAND OFFICE

REPORT

FOR THE YEAR ENDING DECEMBER 31, 1916

INDIANAPOLIS, INDIANA

PRINTED BY THE STATE PRINTING OFFICE

1917

1

INDIANAPOLIS, INDIANA

DEPARTMENT OF LAND OFFICE

REPORT

FOR THE YEAR ENDING DECEMBER 31, 1916

INDIANAPOLIS, INDIANA

PRINTED BY THE STATE PRINTING OFFICE

1917

1

INDIANAPOLIS, INDIANA

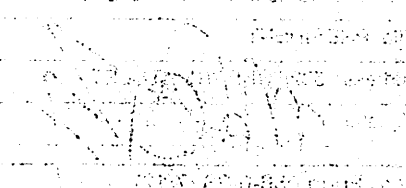
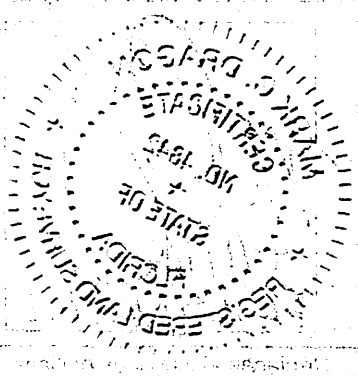

<b>IMPORTANT: In these spaces, copy the corresponding information from Section A.</b>	<b>FOR INSURANCE COMPANY USE</b>
Building Street Address (including Apt., Unit, Suite, and/or Bldg. No.) or P.O. Route and Box No. 1957 ALLISON AVENUE SITE 156	Policy Number:
City PANAMA CITY BEACH, State FL ZIP Code 32407	Company NAIC Number:

**SECTION D – SURVEYOR, ENGINEER, OR ARCHITECT CERTIFICATION (CONTINUED)**

Copy both sides of this Elevation Certificate for (1) community official, (2) insurance agent/company, and (3) building owner.

Comments THE EQUIPMENT LISTED IN ITEM C2E IS AN AIR CONDITIONER.

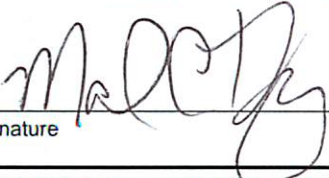
Signature  Date 04/1/14

**SECTION E – BUILDING ELEVATION INFORMATION (SURVEY NOT REQUIRED) FOR ZONE AO AND ZONE A (WITHOUT BFE)**

For Zones AO and A (without BFE), complete Items E1–E5. If the Certificate is intended to support a LOMA or LOMR-F request, complete Sections A, B, and C. For Items E1–E4, use natural grade, if available. Check the measurement used. In Puerto Rico only, enter meters.

- E1. Provide elevation information for the following and check the appropriate boxes to show whether the elevation is above or below the highest adjacent grade (HAG) and the lowest adjacent grade (LAG).  
 a) Top of bottom floor (including basement, crawlspace, or enclosure) is \_\_\_\_\_  feet  meters  above or  below the HAG.  
 b) Top of bottom floor (including basement, crawlspace, or enclosure) is \_\_\_\_\_  feet  meters  above or  below the LAG.
- E2. For Building Diagrams 6–9 with permanent flood openings provided in Section A Items 8 and/or 9 (see pages 8–9 of Instructions), the next higher floor (elevation C2.b in the diagrams) of the building is \_\_\_\_\_  feet  meters  above or  below the HAG.
- E3. Attached garage (top of slab) is \_\_\_\_\_  feet  meters  above or  below the HAG.
- E4. Top of platform of machinery and/or equipment servicing the building is \_\_\_\_\_  feet  meters  above or  below the HAG.
- E5. Zone AO only: If no flood depth number is available, is the top of the bottom floor elevated in accordance with the community's floodplain management ordinance?  Yes  No  Unknown. The local official must certify this information in Section G.

**SECTION F – PROPERTY OWNER (OR OWNER'S REPRESENTATIVE) CERTIFICATION**

The property owner or owner's authorized representative who completes Sections A, B, and E for Zone A (without a FEMA-issued or community-issued BFE) or Zone AO must sign here. The statements in Sections A, B, and E are correct to the best of my knowledge.

Property Owner's or Owner's Authorized Representative's Name \_\_\_\_\_

Address \_\_\_\_\_ City \_\_\_\_\_ State \_\_\_\_\_ ZIP Code \_\_\_\_\_

Signature \_\_\_\_\_ Date \_\_\_\_\_ Telephone \_\_\_\_\_

Comments \_\_\_\_\_  Check here if attachments.

**SECTION G – COMMUNITY INFORMATION (OPTIONAL)**

The local official who is authorized by law or ordinance to administer the community's floodplain management ordinance can complete Sections A, B, C (or E), and G of this Elevation Certificate. Complete the applicable item(s) and sign below. Check the measurement used in Items G8–G10. In Puerto Rico only, enter meters.

- G1.  The information in Section C was taken from other documentation that has been signed and sealed by a licensed surveyor, engineer, or architect who is authorized by law to certify elevation information. (Indicate the source and date of the elevation data in the Comments area below.)
- G2.  A community official completed Section E for a building located in Zone A (without a FEMA-issued or community-issued BFE) or Zone AO.
- G3.  The following information (Items G4–G10) is provided for community floodplain management purposes.

G4. Permit Number <i>M#14-00222</i>	G5. Date Permit Issued <i>2-13-14</i>	G6. Date Certificate Of Compliance/Occupancy Issued <i>5-21-14</i>
--	--	---

- G7. This permit has been issued for:  New Construction  Substantial Improvement
- G8. Elevation of as-built lowest floor (including basement) of the building: \_\_\_\_\_  feet  meters Datum \_\_\_\_\_
- G9. BFE or (in Zone AO) depth of flooding at the building site: \_\_\_\_\_  feet  meters Datum \_\_\_\_\_
- G10. Community's design flood elevation: \_\_\_\_\_  feet  meters Datum \_\_\_\_\_

Local Official's Name \_\_\_\_\_ Title \_\_\_\_\_

Community Name \_\_\_\_\_ Telephone \_\_\_\_\_

Signature *D.B. 4/2/14* Date \_\_\_\_\_

Comments *In M.H. Park, New development section. Meets Required elevation per ordinance.*  Check here if attachments.



# Building Photographs

See Instructions for Item A6.

**IMPORTANT:** In these spaces, copy the corresponding information from Section A.

Building Street Address (including Apt., Unit, Suite, and/or Bldg. No.) or P.O. Route and Box No.  
1957 ALLISON AVENUE SITE 156

City PANAMA CITY BEACH,

State FL ZIP Code 32407

FOR INSURANCE COMPANY USE

Policy Number:

Company NAIC Number:

If using the Elevation Certificate to obtain NFIP flood insurance, affix at least 2 building photographs below according to the instructions for Item A6. Identify all photographs with date taken; "Front View" and "Rear View"; and, if required, "Right Side View" and "Left Side View." When applicable, photographs must show the foundation with representative examples of the flood openings or vents, as indicated in Section A8. If submitting more photographs than will fit on this page, use the Continuation Page.

FRONT VIEW 03/31/14





# Building Photographs

Continuation Page

**IMPORTANT: In these spaces, copy the corresponding information from Section A.**

Building Street Address (including Apt., Unit, Suite, and/or Bldg. No.) or P.O. Route and Box No. 1957 ALLISON AVENUE SITE 156	FOR INSURANCE COMPANY USE
City PANAMA CITY BEACH, State FL ZIP Code 32407	Policy Number:
Company NAIC Number:	

If submitting more photographs than will fit on the preceding page, affix the additional photographs below. Identify all photographs with: date taken; "Front View" and "Rear View"; and, if required, "Right Side View" and "Left Side View." When applicable, photographs must show the foundation with representative examples of the flood openings or vents, as indicated in Section A8.

REAR VIEW 03/31/14

