

ELEVATION CERTIFICATE

Important: Follow the instructions on pages 1-9.

Copy all pages of this Elevation Certificate and all attachments for (1) community official, (2) insurance agent/company, and (3) building owner.

SECTION A – PROPERTY INFORMATION				FOR INSURANCE COMPANY USE	
A1. Building Owner's Name D.R. Horton				Policy Number:	
A2. Building Street Address (including Apt., Unit, Suite, and/or Bldg. No.) or P.O. Route and Box No. 79 Fedora Drive				Company NAIC Number:	
City Panama City		State Florida		ZIP Code 32409	
A3. Property Description (Lot and Block Numbers, Tax Parcel Number, Legal Description, etc.) Lot 47, Fanning Bayou Phase 2 Parcel # 08424-100-280					
A4. Building Use (e.g., Residential, Non-Residential, Addition, Accessory, etc.) <u>Residential</u>					
A5. Latitude/Longitude: Lat. <u>30°16'29.86"N</u> Long. <u>85°40'37.28"W</u> Horizontal Datum: <input type="checkbox"/> NAD 1927 <input checked="" type="checkbox"/> NAD 1983					
A6. Attach at least 2 photographs of the building if the Certificate is being used to obtain flood insurance.					
A7. Building Diagram Number <u>1A</u>					
A8. For a building with a crawlspace or enclosure(s):					
a) Square footage of crawlspace or enclosure(s) <u>0</u> sq ft					
b) Number of permanent flood openings in the crawlspace or enclosure(s) within 1.0 foot above adjacent grade <u>0</u>					
c) Total net area of flood openings in A8.b <u>0</u> sq in					
d) Engineered flood openings? <input type="checkbox"/> Yes <input type="checkbox"/> No					
A9. For a building with an attached garage:					
a) Square footage of attached garage <u>553</u> sq ft					
b) Number of permanent flood openings in the attached garage within 1.0 foot above adjacent grade <u>0</u>					
c) Total net area of flood openings in A9.b <u>0</u> sq in					
d) Engineered flood openings? <input type="checkbox"/> Yes <input type="checkbox"/> No					
SECTION B – FLOOD INSURANCE RATE MAP (FIRM) INFORMATION					
B1. NFIP Community Name & Community Number Bay County - 120004			B2. County Name Bay		B3. State Florida
B4. Map/Panel Number 12005C0218	B5. Suffix H	B6. FIRM Index Date 06/02/2009	B7. FIRM Panel Effective/ Revised Date 06/02/2009	B8. Flood Zone(s) AE	B9. Base Flood Elevation(s) (Zone AO, use Base Flood Depth) 7.0'
B10. Indicate the source of the Base Flood Elevation (BFE) data or base flood depth entered in Item B9: <input type="checkbox"/> FIS Profile <input checked="" type="checkbox"/> FIRM <input type="checkbox"/> Community Determined <input type="checkbox"/> Other/Source: _____					
B11. Indicate elevation datum used for BFE in Item B9: <input type="checkbox"/> NGVD 1929 <input checked="" type="checkbox"/> NAVD 1988 <input type="checkbox"/> Other/Source: _____					
B12. Is the building located in a Coastal Barrier Resources System (CBRS) area or Otherwise Protected Area (OPA)? <input type="checkbox"/> Yes <input checked="" type="checkbox"/> No Designation Date: _____ <input type="checkbox"/> CBRS <input type="checkbox"/> OPA					

SR 6.13.17

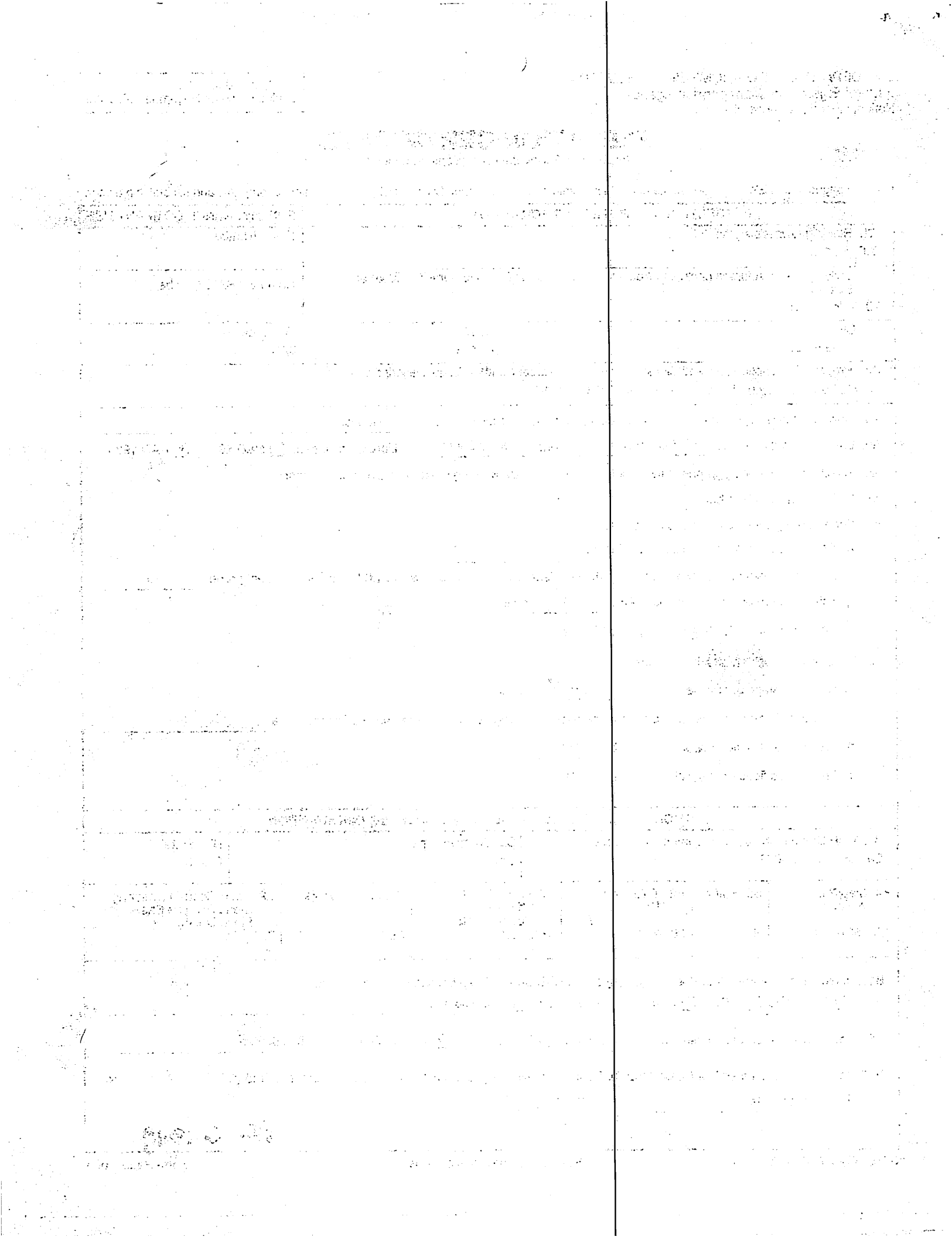

ELEVATION CERTIFICATE

OMB No. 1660-0008
Expiration Date: November 30, 2018

IMPORTANT: In these spaces, copy the corresponding information from Section A.			FOR INSURANCE COMPANY USE
Building Street Address (including Apt., Unit, Suite, and/or Bldg. No.) or P.O. Route and Box No. 79 Fedora Drive			Policy Number:
City Panama City	State Florida	ZIP Code 32409	Company NAIC Number

SECTION C – BUILDING ELEVATION INFORMATION (SURVEY REQUIRED)

C1. Building elevations are based on: Construction Drawings* Building Under Construction* Finished Construction
*A new Elevation Certificate will be required when construction of the building is complete.

C2. Elevations – Zones A1–A30, AE, AH, A (with BFE), VE, V1–V30, V (with BFE), AR, AR/A, AR/AE, AR/A1–A30, AR/AH, AR/AO. Complete Items C2.a–h below according to the building diagram specified in Item A7. In Puerto Rico only, enter meters.

Benchmark Utilized: USGS X-290 Vertical Datum: NAVD-88

Indicate elevation datum used for the elevations in items a) through h) below.

NGVD 1929 NAVD 1988 Other/Source: _____

Datum used for building elevations must be the same as that used for the BFE.

Check the measurement used.

- a) Top of bottom floor (including basement, crawlspace, or enclosure floor) 12.10 feet meters
- b) Top of the next higher floor 21.19 feet meters
- c) Bottom of the lowest horizontal structural member (V Zones only) N/A feet meters
- d) Attached garage (top of slab) 10.20 feet meters
- e) Lowest elevation of machinery or equipment servicing the building (Describe type of equipment and location in Comments) 12.39 feet meters
- f) Lowest adjacent (finished) grade next to building (LAG) 9.5 feet meters
- g) Highest adjacent (finished) grade next to building (HAG) 10.0 feet meters
- h) Lowest adjacent grade at lowest elevation of deck or stairs, including structural support 9.6 feet meters

SECTION D – SURVEYOR, ENGINEER, OR ARCHITECT CERTIFICATION

This certification is to be signed and sealed by a land surveyor, engineer, or architect authorized by law to certify elevation information. I certify that the information on this Certificate represents my best efforts to interpret the data available. I understand that any false statement may be punishable by fine or imprisonment under 18 U.S. Code, Section 1001.

Were latitude and longitude in Section A provided by a licensed land surveyor? Yes No Check here if attachments.

Certifier's Name Skipper C Rutherford	License Number LS3961	
Title Surveyor & Mapper / President		
Company Name SCR & Associates NWFL, Inc.		
Address PO Box 958		
City Lynn Haven	State Florida	
Signature 	Date 06/13/2017	Telephone (850) 265-6979

Copy all pages of this Elevation Certificate and all attachments for (1) community official, (2) insurance agent/company, and (3) building owner.

Comments (including type of equipment and location, per C2(e), if applicable)

*** Signature on page 2 is not valid unless initialed, dated and raised seal on bottom right of page 1
*** Surveyor will not be responsible for any elevation data that has been changed by others.

B8. and B9. As per LOMR dated 06/27/2016 C2.e) Machinery used was bottom of HVAC Unit

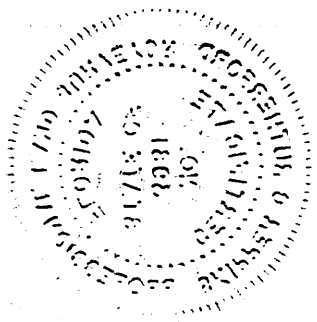

ELEVATION CERTIFICATE

OMB No. 1660-0008
 Expiration Date: November 30, 2018

IMPORTANT: In these spaces, copy the corresponding information from Section A.			FOR INSURANCE COMPANY USE
Building Street Address (including Apt., Unit, Suite, and/or Bldg. No.) or P.O. Route and Box No. 79 Fedora Drive			Policy Number:
City Panama City	State Florida	ZIP Code 32409	Company NAIC Number

**SECTION E – BUILDING ELEVATION INFORMATION (SURVEY NOT REQUIRED)
 FOR ZONE AO AND ZONE A (WITHOUT BFE)**

For Zones AO and A (without BFE), complete Items E1–E5. If the Certificate is intended to support a LOMA or LOMR-F request, complete Sections A, B, and C. For Items E1–E4, use natural grade, if available. Check the measurement used. In Puerto Rico only, enter meters.

- E1. Provide elevation information for the following and check the appropriate boxes to show whether the elevation is above or below the highest adjacent grade (HAG) and the lowest adjacent grade (LAG).
- a) Top of bottom floor (including basement, crawlspace, or enclosure) is _____ . _____ feet meters above or below the HAG.
 - b) Top of bottom floor (including basement, crawlspace, or enclosure) is _____ . _____ feet meters above or below the LAG.
- E2. For Building Diagrams 6–9 with permanent flood openings provided in Section A Items 8 and/or 9 (see pages 1–2 of Instructions), the next higher floor (elevation C2.b in the diagrams) of the building is _____ . _____ feet meters above or below the HAG.
- E3. Attached garage (top of slab) is _____ . _____ feet meters above or below the HAG.
- E4. Top of platform of machinery and/or equipment servicing the building is _____ . _____ feet meters above or below the HAG.
- E5. Zone AO only: If no flood depth number is available, is the top of the bottom floor elevated in accordance with the community's floodplain management ordinance? Yes No Unknown. The local official must certify this information in Section G.

SECTION F – PROPERTY OWNER (OR OWNER'S REPRESENTATIVE) CERTIFICATION

The property owner or owner's authorized representative who completes Sections A, B, and E for Zone A (without a FEMA-issued or community-issued BFE) or Zone AO must sign here. The statements in Sections A, B, and E are correct to the best of my knowledge.

Property Owner or Owner's Authorized Representative's Name			
Address	City	State	ZIP Code
Signature	Date	Telephone	

Comments

Check here if attachments.

<p>Section 101.001</p> <p>Section 101.002</p>	<p>Section 101.003</p> <p>Section 101.004</p>	<p>Section 101.005</p> <p>Section 101.006</p>
<p>Section 101.007</p> <p>Section 101.008</p>	<p>Section 101.009</p> <p>Section 101.010</p>	<p>Section 101.011</p> <p>Section 101.012</p>
<p>Section 101.013</p> <p>Section 101.014</p>	<p>Section 101.015</p> <p>Section 101.016</p>	<p>Section 101.017</p> <p>Section 101.018</p>
<p>Section 101.019</p> <p>Section 101.020</p>	<p>Section 101.021</p> <p>Section 101.022</p>	<p>Section 101.023</p> <p>Section 101.024</p>
<p>Section 101.025</p> <p>Section 101.026</p>	<p>Section 101.027</p> <p>Section 101.028</p>	<p>Section 101.029</p> <p>Section 101.030</p>
<p>Section 101.031</p> <p>Section 101.032</p>	<p>Section 101.033</p> <p>Section 101.034</p>	<p>Section 101.035</p> <p>Section 101.036</p>
<p>Section 101.037</p> <p>Section 101.038</p>	<p>Section 101.039</p> <p>Section 101.040</p>	<p>Section 101.041</p> <p>Section 101.042</p>
<p>Section 101.043</p> <p>Section 101.044</p>	<p>Section 101.045</p> <p>Section 101.046</p>	<p>Section 101.047</p> <p>Section 101.048</p>
<p>Section 101.049</p> <p>Section 101.050</p>	<p>Section 101.051</p> <p>Section 101.052</p>	<p>Section 101.053</p> <p>Section 101.054</p>
<p>Section 101.055</p> <p>Section 101.056</p>	<p>Section 101.057</p> <p>Section 101.058</p>	<p>Section 101.059</p> <p>Section 101.060</p>
<p>Section 101.061</p> <p>Section 101.062</p>	<p>Section 101.063</p> <p>Section 101.064</p>	<p>Section 101.065</p> <p>Section 101.066</p>
<p>Section 101.067</p>	<p>Section 101.068</p>	<p>Section 101.069</p>

ELEVATION CERTIFICATE

OMB No. 1660-0008
Expiration Date: November 30, 2018

IMPORTANT: In these spaces, copy the corresponding information from Section A.			FOR INSURANCE COMPANY USE
Building Street Address (including Apt., Unit, Suite, and/or Bldg. No.) or P.O. Route and Box No. 79 Fedora Drive			Policy Number:
City Panama City	State Florida	ZIP Code 32409	Company NAIC Number

SECTION G – COMMUNITY INFORMATION (OPTIONAL)

The local official who is authorized by law or ordinance to administer the community's floodplain management ordinance can complete Sections A, B, C (or E), and G of this Elevation Certificate. Complete the applicable item(s) and sign below. Check the measurement used in Items G8–G10. In Puerto Rico only, enter meters.

- G1. The information in Section C was taken from other documentation that has been signed and sealed by a licensed surveyor, engineer, or architect who is authorized by law to certify elevation information. (Indicate the source and date of the elevation data in the Comments area below.)
- G2. A community official completed Section E for a building located in Zone A (without a FEMA-issued or community-issued BFE) or Zone AO.
- G3. The following information (Items G4–G10) is provided for community floodplain management purposes.

G4. Permit Number	G5. Date Permit Issued	G6. Date Certificate of Compliance/Occupancy Issued
-------------------	------------------------	---

- G7. This permit has been issued for: New Construction Substantial Improvement
- G8. Elevation of as-built lowest floor (including basement) of the building: _____ feet meters Datum _____
- G9. BFE or (in Zone AO) depth of flooding at the building site: _____ feet meters Datum _____
- G10. Community's design flood elevation: _____ feet meters Datum _____

Local Official's Name <i>Wayne Porter</i>	Title
Community Name	Telephone
Signature <i>Wayne Porter</i>	Date <i>6/21/17</i>

Comments (Including type of equipment and location, per C2(e), if applicable)

*OK for C.O.
WP*

Check here if attachments.

<p>1891</p> <p>1892</p> <p>1893</p> <p>1894</p> <p>1895</p> <p>1896</p> <p>1897</p> <p>1898</p> <p>1899</p> <p>1900</p> <p>1901</p> <p>1902</p> <p>1903</p> <p>1904</p> <p>1905</p> <p>1906</p> <p>1907</p> <p>1908</p> <p>1909</p> <p>1910</p> <p>1911</p> <p>1912</p> <p>1913</p> <p>1914</p> <p>1915</p> <p>1916</p> <p>1917</p> <p>1918</p> <p>1919</p> <p>1920</p> <p>1921</p> <p>1922</p> <p>1923</p> <p>1924</p> <p>1925</p> <p>1926</p> <p>1927</p> <p>1928</p> <p>1929</p> <p>1930</p> <p>1931</p> <p>1932</p> <p>1933</p> <p>1934</p> <p>1935</p> <p>1936</p> <p>1937</p> <p>1938</p> <p>1939</p> <p>1940</p> <p>1941</p> <p>1942</p> <p>1943</p> <p>1944</p> <p>1945</p> <p>1946</p> <p>1947</p> <p>1948</p> <p>1949</p> <p>1950</p> <p>1951</p> <p>1952</p> <p>1953</p> <p>1954</p> <p>1955</p> <p>1956</p> <p>1957</p> <p>1958</p> <p>1959</p> <p>1960</p> <p>1961</p> <p>1962</p> <p>1963</p> <p>1964</p> <p>1965</p> <p>1966</p> <p>1967</p> <p>1968</p> <p>1969</p> <p>1970</p> <p>1971</p> <p>1972</p> <p>1973</p> <p>1974</p> <p>1975</p> <p>1976</p> <p>1977</p> <p>1978</p> <p>1979</p> <p>1980</p> <p>1981</p> <p>1982</p> <p>1983</p> <p>1984</p> <p>1985</p> <p>1986</p> <p>1987</p> <p>1988</p> <p>1989</p> <p>1990</p> <p>1991</p> <p>1992</p> <p>1993</p> <p>1994</p> <p>1995</p> <p>1996</p> <p>1997</p> <p>1998</p> <p>1999</p> <p>2000</p> <p>2001</p> <p>2002</p> <p>2003</p> <p>2004</p> <p>2005</p> <p>2006</p> <p>2007</p> <p>2008</p> <p>2009</p> <p>2010</p> <p>2011</p> <p>2012</p> <p>2013</p> <p>2014</p> <p>2015</p> <p>2016</p> <p>2017</p> <p>2018</p> <p>2019</p> <p>2020</p> <p>2021</p> <p>2022</p> <p>2023</p> <p>2024</p> <p>2025</p> <p>2026</p> <p>2027</p> <p>2028</p> <p>2029</p> <p>2030</p> <p>2031</p> <p>2032</p> <p>2033</p> <p>2034</p> <p>2035</p> <p>2036</p> <p>2037</p> <p>2038</p> <p>2039</p> <p>2040</p> <p>2041</p> <p>2042</p> <p>2043</p> <p>2044</p> <p>2045</p> <p>2046</p> <p>2047</p> <p>2048</p> <p>2049</p> <p>2050</p>	<p>1891</p> <p>1892</p> <p>1893</p> <p>1894</p> <p>1895</p> <p>1896</p> <p>1897</p> <p>1898</p> <p>1899</p> <p>1900</p> <p>1901</p> <p>1902</p> <p>1903</p> <p>1904</p> <p>1905</p> <p>1906</p> <p>1907</p> <p>1908</p> <p>1909</p> <p>1910</p> <p>1911</p> <p>1912</p> <p>1913</p> <p>1914</p> <p>1915</p> <p>1916</p> <p>1917</p> <p>1918</p> <p>1919</p> <p>1920</p> <p>1921</p> <p>1922</p> <p>1923</p> <p>1924</p> <p>1925</p> <p>1926</p> <p>1927</p> <p>1928</p> <p>1929</p> <p>1930</p> <p>1931</p> <p>1932</p> <p>1933</p> <p>1934</p> <p>1935</p> <p>1936</p> <p>1937</p> <p>1938</p> <p>1939</p> <p>1940</p> <p>1941</p> <p>1942</p> <p>1943</p> <p>1944</p> <p>1945</p> <p>1946</p> <p>1947</p> <p>1948</p> <p>1949</p> <p>1950</p> <p>1951</p> <p>1952</p> <p>1953</p> <p>1954</p> <p>1955</p> <p>1956</p> <p>1957</p> <p>1958</p> <p>1959</p> <p>1960</p> <p>1961</p> <p>1962</p> <p>1963</p> <p>1964</p> <p>1965</p> <p>1966</p> <p>1967</p> <p>1968</p> <p>1969</p> <p>1970</p> <p>1971</p> <p>1972</p> <p>1973</p> <p>1974</p> <p>1975</p> <p>1976</p> <p>1977</p> <p>1978</p> <p>1979</p> <p>1980</p> <p>1981</p> <p>1982</p> <p>1983</p> <p>1984</p> <p>1985</p> <p>1986</p> <p>1987</p> <p>1988</p> <p>1989</p> <p>1990</p> <p>1991</p> <p>1992</p> <p>1993</p> <p>1994</p> <p>1995</p> <p>1996</p> <p>1997</p> <p>1998</p> <p>1999</p> <p>2000</p> <p>2001</p> <p>2002</p> <p>2003</p> <p>2004</p> <p>2005</p> <p>2006</p> <p>2007</p> <p>2008</p> <p>2009</p> <p>2010</p> <p>2011</p> <p>2012</p> <p>2013</p> <p>2014</p> <p>2015</p> <p>2016</p> <p>2017</p> <p>2018</p> <p>2019</p> <p>2020</p> <p>2021</p> <p>2022</p> <p>2023</p> <p>2024</p> <p>2025</p> <p>2026</p> <p>2027</p> <p>2028</p> <p>2029</p> <p>2030</p> <p>2031</p> <p>2032</p> <p>2033</p> <p>2034</p> <p>2035</p> <p>2036</p> <p>2037</p> <p>2038</p> <p>2039</p> <p>2040</p> <p>2041</p> <p>2042</p> <p>2043</p> <p>2044</p> <p>2045</p> <p>2046</p> <p>2047</p> <p>2048</p> <p>2049</p> <p>2050</p>	<p>1891</p> <p>1892</p> <p>1893</p> <p>1894</p> <p>1895</p> <p>1896</p> <p>1897</p> <p>1898</p> <p>1899</p> <p>1900</p> <p>1901</p> <p>1902</p> <p>1903</p> <p>1904</p> <p>1905</p> <p>1906</p> <p>1907</p> <p>1908</p> <p>1909</p> <p>1910</p> <p>1911</p> <p>1912</p> <p>1913</p> <p>1914</p> <p>1915</p> <p>1916</p> <p>1917</p> <p>1918</p> <p>1919</p> <p>1920</p> <p>1921</p> <p>1922</p> <p>1923</p> <p>1924</p> <p>1925</p> <p>1926</p> <p>1927</p> <p>1928</p> <p>1929</p> <p>1930</p> <p>1931</p> <p>1932</p> <p>1933</p> <p>1934</p> <p>1935</p> <p>1936</p> <p>1937</p> <p>1938</p> <p>1939</p> <p>1940</p> <p>1941</p> <p>1942</p> <p>1943</p> <p>1944</p> <p>1945</p> <p>1946</p> <p>1947</p> <p>1948</p> <p>1949</p> <p>1950</p> <p>1951</p> <p>1952</p> <p>1953</p> <p>1954</p> <p>1955</p> <p>1956</p> <p>1957</p> <p>1958</p> <p>1959</p> <p>1960</p> <p>1961</p> <p>1962</p> <p>1963</p> <p>1964</p> <p>1965</p> <p>1966</p> <p>1967</p> <p>1968</p> <p>1969</p> <p>1970</p> <p>1971</p> <p>1972</p> <p>1973</p> <p>1974</p> <p>1975</p> <p>1976</p> <p>1977</p> <p>1978</p> <p>1979</p> <p>1980</p> <p>1981</p> <p>1982</p> <p>1983</p> <p>1984</p> <p>1985</p> <p>1986</p> <p>1987</p> <p>1988</p> <p>1989</p> <p>1990</p> <p>1991</p> <p>1992</p> <p>1993</p> <p>1994</p> <p>1995</p> <p>1996</p> <p>1997</p> <p>1998</p> <p>1999</p> <p>2000</p> <p>2001</p> <p>2002</p> <p>2003</p> <p>2004</p> <p>2005</p> <p>2006</p> <p>2007</p> <p>2008</p> <p>2009</p> <p>2010</p> <p>2011</p> <p>2012</p> <p>2013</p> <p>2014</p> <p>2015</p> <p>2016</p> <p>2017</p> <p>2018</p> <p>2019</p> <p>2020</p> <p>2021</p> <p>2022</p> <p>2023</p> <p>2024</p> <p>2025</p> <p>2026</p> <p>2027</p> <p>2028</p> <p>2029</p> <p>2030</p> <p>2031</p> <p>2032</p> <p>2033</p> <p>2034</p> <p>2035</p> <p>2036</p> <p>2037</p> <p>2038</p> <p>2039</p> <p>2040</p> <p>2041</p> <p>2042</p> <p>2043</p> <p>2044</p> <p>2045</p> <p>2046</p> <p>2047</p> <p>2048</p> <p>2049</p> <p>2050</p>
---	---	---

5/15/13

[Handwritten signature]

[Handwritten signature]

BUILDING PHOTOGRAPHS

See Instructions for Item A6.

OMB No. 1660-0008

Expiration Date: November 30, 2018

ELEVATION CERTIFICATE

IMPORTANT: In these spaces, copy the corresponding information from Section A.			FOR INSURANCE COMPANY USE
Building Street Address (including Apt., Unit, Suite, and/or Bldg. No.) or P.O. Route and Box No. 79 Fedora Drive			Policy Number:
City Panama City	State Florida	ZIP Code 32409	Company NAIC Number

If using the Elevation Certificate to obtain NFIP flood insurance, affix at least 2 building photographs below according to the instructions for Item A6. Identify all photographs with date taken; "Front View" and "Rear View"; and, if required, "Right Side View" and "Left Side View." When applicable, photographs must show the foundation with representative examples of the flood openings or vents, as indicated in Section A8. If submitting more photographs than will fit on this page, use the Continuation Page.



Photo One

Photo One Caption

Front View



Photo Two

Photo Two Caption

Left Side View

BOARD OF CIVIL SERVICE

STATE OF NEW YORK

Office of the Board of Civil Service
State Capitol Building, Albany, N.Y.

NAME	POSITION	CLASSIFICATION	STATUS

1. I hereby certify that the above named persons are the persons who were recommended by the Board of Civil Service for appointment to the positions indicated above.

2. I hereby certify that the above named persons are the persons who were recommended by the Board of Civil Service for promotion to the positions indicated above.

3. I hereby certify that the above named persons are the persons who were recommended by the Board of Civil Service for reclassification to the positions indicated above.

4. I hereby certify that the above named persons are the persons who were recommended by the Board of Civil Service for reinstatement to the positions indicated above.

5. I hereby certify that the above named persons are the persons who were recommended by the Board of Civil Service for transfer to the positions indicated above.

6. I hereby certify that the above named persons are the persons who were recommended by the Board of Civil Service for other purposes.

7. I hereby certify that the above named persons are the persons who were recommended by the Board of Civil Service for other purposes.

8. I hereby certify that the above named persons are the persons who were recommended by the Board of Civil Service for other purposes.

9. I hereby certify that the above named persons are the persons who were recommended by the Board of Civil Service for other purposes.

10. I hereby certify that the above named persons are the persons who were recommended by the Board of Civil Service for other purposes.

BUILDING PHOTOGRAPHS

Continuation Page

OMB No. 1660-0008
Expiration Date: November 30, 2018

ELEVATION CERTIFICATE

IMPORTANT: In these spaces, copy the corresponding information from Section A.			FOR INSURANCE COMPANY USE
Building Street Address (including Apt., Unit, Suite, and/or Bldg. No.) or P.O. Route and Box No. 79 Fedora Drive			Policy Number:
City Panama City	State Florida	ZIP Code 32409	Company NAIC Number

If submitting more photographs than will fit on the preceding page, affix the additional photographs below. Identify all photographs with: date taken; "Front View" and "Rear View"; and, if required, "Right Side View" and "Left Side View." When applicable, photographs must show the foundation with representative examples of the flood openings or vents, as indicated in Section A8.



Photo One

Photo One Caption

Back View



Photo Two

Photo Two Caption

Right Side View

REGISTERED MAIL RECEIPT

POST OFFICE

TO: [Name] [Address] [City] [State] [Zip]

DATE: [Date] TIME: [Time]

DESCRIPTION OF MAIL: [Description]

[Large block of faint, illegible text, likely a signature or address area]

[Large block of faint, illegible text, likely a signature or address area]

[Faint text at the bottom of the page]