

ELEVATION CERTIFICATE

Important: Follow the instructions on pages 1-9.

Copy all pages of this Elevation Certificate and all attachments for (1) community official, (2) insurance agent/company, and (3) building owner.

SECTION A – PROPERTY INFORMATION				FOR INSURANCE COMPANY USE	
A1. Building Owner's Name William and Mitzi Vandijk				Policy Number:	
A2. Building Street Address (including Apt., Unit, Suite, and/or Bldg. No.) or P.O. Route and Box No. 905 Lighthouse Lagoon Court				Company NAIC Number:	
City Panama City Beach		State Florida		ZIP Code 32407	
A3. Property Description (Lot and Block Numbers, Tax Parcel Number, Legal Description, etc.) Tax Parcel# 27343-301-000, Lot 1, Harbour Cove Village					
A4. Building Use (e.g., Residential, Non-Residential, Addition, Accessory, etc.) <u>Residential</u>					
A5. Latitude/Longitude: Lat. <u>N30.1992°</u> Long. <u>W85.7520°</u> Horizontal Datum: <input type="checkbox"/> NAD 1927 <input checked="" type="checkbox"/> NAD 1983					
A6. Attach at least 2 photographs of the building if the Certificate is being used to obtain flood insurance.					
A7. Building Diagram Number <u>7</u>					
A8. For a building with a crawlspace or enclosure(s):					
a) Square footage of crawlspace or enclosure(s) <u>1,596</u> sq ft					
b) Number of permanent flood openings in the crawlspace or enclosure(s) within 1.0 foot above adjacent grade <u>0</u>					
c) Total net area of flood openings in A8.b <u>0</u> sq in					
d) Engineered flood openings? <input type="checkbox"/> Yes <input checked="" type="checkbox"/> No					
A9. For a building with an attached garage:					
a) Square footage of attached garage <u>0</u> sq ft					
b) Number of permanent flood openings in the attached garage within 1.0 foot above adjacent grade <u>0</u>					
c) Total net area of flood openings in A9.b <u>0</u> sq in					
d) Engineered flood openings? <input type="checkbox"/> Yes <input checked="" type="checkbox"/> No					
SECTION B – FLOOD INSURANCE RATE MAP (FIRM) INFORMATION					
B1. NFIP Community Name & Community Number Bay County 120004			B2. County Name Bay		B3. State Florida
B4. Map/Panel Number 12005C0309	B5. Suffix H	B6. FIRM Index Date 06/02/2009	B7. FIRM Panel Effective/ Revised Date 06/02/2009	B8. Flood Zone(s) AE	B9. Base Flood Elevation(s) (Zone AO, use Base Flood Depth) 9.00' Feet
B10. Indicate the source of the Base Flood Elevation (BFE) data or base flood depth entered in Item B9: <input type="checkbox"/> FIS Profile <input checked="" type="checkbox"/> FIRM <input type="checkbox"/> Community Determined <input type="checkbox"/> Other/Source: _____					
B11. Indicate elevation datum used for BFE in Item B9: <input type="checkbox"/> NGVD 1929 <input checked="" type="checkbox"/> NAVD 1988 <input type="checkbox"/> Other/Source: _____					
B12. Is the building located in a Coastal Barrier Resources System (CBRS) area or Otherwise Protected Area (OPA)? <input type="checkbox"/> Yes <input checked="" type="checkbox"/> No Designation Date: _____ <input type="checkbox"/> CBRS <input type="checkbox"/> OPA					

1. Name of the assessee: Individual HUF

2. Residential status: Resident Non-Resident

3. Nature of income: Salary Pension Gratuity Dividend Interest Dividends Income from other sources

4. Name of the employer (if any) or other person from whom the income is derived: _____

Income from	Income	Income	Income	Income	Income
Salaries	Interest	Dividends	Income from other sources	Income from other sources	Income from other sources
Rs. 100000	Rs. 50000	Rs. 20000	Rs. 10000	Rs. 10000	Rs. 10000

DECLARATION OF THE TAXPAYER

1. I/We declare that the above information is true and correct to the best of my/our knowledge and belief.

2. I/We declare that the above information is true and correct to the best of my/our knowledge and belief.

3. I/We declare that the above information is true and correct to the best of my/our knowledge and belief.

4. I/We declare that the above information is true and correct to the best of my/our knowledge and belief.

5. I/We declare that the above information is true and correct to the best of my/our knowledge and belief.

6. I/We declare that the above information is true and correct to the best of my/our knowledge and belief.

7. I/We declare that the above information is true and correct to the best of my/our knowledge and belief.

8. I/We declare that the above information is true and correct to the best of my/our knowledge and belief.

9. I/We declare that the above information is true and correct to the best of my/our knowledge and belief.

10. I/We declare that the above information is true and correct to the best of my/our knowledge and belief.

11. Signature of the taxpayer: _____

12. Date: _____

EVALUATION OFFICE

ELEVATION CERTIFICATE

OMB No. 1660-0008
Expiration Date: November 30, 2018

IMPORTANT: In these spaces, copy the corresponding information from Section A.			FOR INSURANCE COMPANY USE	
Building Street Address (including Apt., Unit, Suite, and/or Bldg. No.) or P.O. Route and Box No. 905 Lighthouse Lagoon Court			Policy Number:	
City Panama City Beach	State Florida	ZIP Code 32407	Company NAIC Number	

SECTION C – BUILDING ELEVATION INFORMATION (SURVEY REQUIRED)

- C1. Building elevations are based on: Construction Drawings* Building Under Construction* Finished Construction
*A new Elevation Certificate will be required when construction of the building is complete.

- C2. Elevations – Zones A1–A30, AE, AH, A (with BFE), VE, V1–V30, V (with BFE), AR, AR/A, AR/AE, AR/A1–A30, AR/AH, AR/AO.
Complete Items C2.a–h below according to the building diagram specified in Item A7. In Puerto Rico only, enter meters.

Benchmark Utilized: RM 303-2 Vertical Datum: 1988

Indicate elevation datum used for the elevations in items a) through h) below.

NGVD 1929 NAVD 1988 Other/Source: _____

Datum used for building elevations must be the same as that used for the BFE.



Check the measurement used.

- | | | | |
|---|--------------|--|---------------------------------|
| a) Top of bottom floor (including basement, crawlspace, or enclosure floor) | <u>9.10</u> | <input checked="" type="checkbox"/> feet | <input type="checkbox"/> meters |
| b) Top of the next higher floor | <u>21.90</u> | <input checked="" type="checkbox"/> feet | <input type="checkbox"/> meters |
| c) Bottom of the lowest horizontal structural member (V Zones only) | <u>N/A</u> | <input checked="" type="checkbox"/> feet | <input type="checkbox"/> meters |
| d) Attached garage (top of slab) | <u>N/A</u> | <input checked="" type="checkbox"/> feet | <input type="checkbox"/> meters |
| e) Lowest elevation of machinery or equipment servicing the building
(Describe type of equipment and location in Comments) | <u>11.50</u> | <input checked="" type="checkbox"/> feet | <input type="checkbox"/> meters |
| f) Lowest adjacent (finished) grade next to building (LAG) | <u>4.40</u> | <input checked="" type="checkbox"/> feet | <input type="checkbox"/> meters |
| g) Highest adjacent (finished) grade next to building (HAG) | <u>5.40</u> | <input checked="" type="checkbox"/> feet | <input type="checkbox"/> meters |
| h) Lowest adjacent grade at lowest elevation of deck or stairs, including
structural support | <u>5.40</u> | <input checked="" type="checkbox"/> feet | <input type="checkbox"/> meters |

SECTION D – SURVEYOR, ENGINEER, OR ARCHITECT CERTIFICATION

This certification is to be signed and sealed by a land surveyor, engineer, or architect authorized by law to certify elevation information. I certify that the information on this Certificate represents my best efforts to interpret the data available. I understand that any false statement may be punishable by fine or imprisonment under 18 U.S. Code, Section 1001.

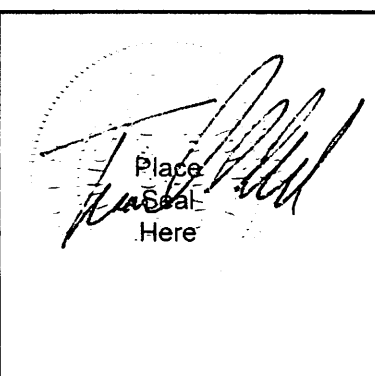
Were latitude and longitude in Section A provided by a licensed land surveyor? Yes No Check here if attachments.

Certifier's Name Frederick Swandol		License Number 6037	
Title Surveyor			
Company Name Melton Surveying Inc.			
Address 2406 Joan Ave. Lot 5			
City Panama City Beach	State Florida	ZIP Code 32408	
Signature 	Date 02/15/2017	Telephone (850) 234-5447	

Copy all pages of this Elevation Certificate and all attachments for (1) community official, (2) insurance agent/company, and (3) building owner.

Comments (including type of equipment and location, per C2(e), if applicable)
See Attachment Pages

ELLEVATION CERTIFICATE

OMB No. 1024-0008
Expiration Date: November 30, 2018

FOR INSURANCE COMPANY USE		Report No. in lower corner, copy the corresponding information from Section A.	
Company Name	Company No. 10 Number	City	Planning City Board
Policy Number	Company No. 10 Number	City	Planning City Board

SECTION C - BUILDING ELEVATION INFORMATION (SURVEY REQUIRED)

1. Building elevation is based on Construction Plans or Fielding to an elevation of the building in question.

2. A new building elevation will be required when construction of the building is completed.

3. Elevation Zone A-A30, A-A35, A-A40, A-A45, A-A50, A-A55, A-A60, A-A65, A-A70, A-A75, A-A80, A-A85, A-A90, A-A95, A-A100, A-A105, A-A110, A-A115, A-A120, A-A125, A-A130, A-A135, A-A140, A-A145, A-A150, A-A155, A-A160, A-A165, A-A170, A-A175, A-A180, A-A185, A-A190, A-A195, A-A200, A-A205, A-A210, A-A215, A-A220, A-A225, A-A230, A-A235, A-A240, A-A245, A-A250, A-A255, A-A260, A-A265, A-A270, A-A275, A-A280, A-A285, A-A290, A-A295, A-A300, A-A305, A-A310, A-A315, A-A320, A-A325, A-A330, A-A335, A-A340, A-A345, A-A350, A-A355, A-A360, A-A365, A-A370, A-A375, A-A380, A-A385, A-A390, A-A395, A-A400, A-A405, A-A410, A-A415, A-A420, A-A425, A-A430, A-A435, A-A440, A-A445, A-A450, A-A455, A-A460, A-A465, A-A470, A-A475, A-A480, A-A485, A-A490, A-A495, A-A500, A-A505, A-A510, A-A515, A-A520, A-A525, A-A530, A-A535, A-A540, A-A545, A-A550, A-A555, A-A560, A-A565, A-A570, A-A575, A-A580, A-A585, A-A590, A-A595, A-A600, A-A605, A-A610, A-A615, A-A620, A-A625, A-A630, A-A635, A-A640, A-A645, A-A650, A-A655, A-A660, A-A665, A-A670, A-A675, A-A680, A-A685, A-A690, A-A695, A-A700, A-A705, A-A710, A-A715, A-A720, A-A725, A-A730, A-A735, A-A740, A-A745, A-A750, A-A755, A-A760, A-A765, A-A770, A-A775, A-A780, A-A785, A-A790, A-A795, A-A800, A-A805, A-A810, A-A815, A-A820, A-A825, A-A830, A-A835, A-A840, A-A845, A-A850, A-A855, A-A860, A-A865, A-A870, A-A875, A-A880, A-A885, A-A890, A-A895, A-A900, A-A905, A-A910, A-A915, A-A920, A-A925, A-A930, A-A935, A-A940, A-A945, A-A950, A-A955, A-A960, A-A965, A-A970, A-A975, A-A980, A-A985, A-A990, A-A995, A-A1000.

4. Building elevation is based on the following: Construction Plans or Fielding to an elevation of the building in question.

5. A new building elevation will be required when construction of the building is completed.

6. Elevation Zone A-A30, A-A35, A-A40, A-A45, A-A50, A-A55, A-A60, A-A65, A-A70, A-A75, A-A80, A-A85, A-A90, A-A95, A-A100, A-A105, A-A110, A-A115, A-A120, A-A125, A-A130, A-A135, A-A140, A-A145, A-A150, A-A155, A-A160, A-A165, A-A170, A-A175, A-A180, A-A185, A-A190, A-A195, A-A200, A-A205, A-A210, A-A215, A-A220, A-A225, A-A230, A-A235, A-A240, A-A245, A-A250, A-A255, A-A260, A-A265, A-A270, A-A275, A-A280, A-A285, A-A290, A-A295, A-A300, A-A305, A-A310, A-A315, A-A320, A-A325, A-A330, A-A335, A-A340, A-A345, A-A350, A-A355, A-A360, A-A365, A-A370, A-A375, A-A380, A-A385, A-A390, A-A395, A-A400, A-A405, A-A410, A-A415, A-A420, A-A425, A-A430, A-A435, A-A440, A-A445, A-A450, A-A455, A-A460, A-A465, A-A470, A-A475, A-A480, A-A485, A-A490, A-A495, A-A500, A-A505, A-A510, A-A515, A-A520, A-A525, A-A530, A-A535, A-A540, A-A545, A-A550, A-A555, A-A560, A-A565, A-A570, A-A575, A-A580, A-A585, A-A590, A-A595, A-A600, A-A605, A-A610, A-A615, A-A620, A-A625, A-A630, A-A635, A-A640, A-A645, A-A650, A-A655, A-A660, A-A665, A-A670, A-A675, A-A680, A-A685, A-A690, A-A695, A-A700, A-A705, A-A710, A-A715, A-A720, A-A725, A-A730, A-A735, A-A740, A-A745, A-A750, A-A755, A-A760, A-A765, A-A770, A-A775, A-A780, A-A785, A-A790, A-A795, A-A800, A-A805, A-A810, A-A815, A-A820, A-A825, A-A830, A-A835, A-A840, A-A845, A-A850, A-A855, A-A860, A-A865, A-A870, A-A875, A-A880, A-A885, A-A890, A-A895, A-A900, A-A905, A-A910, A-A915, A-A920, A-A925, A-A930, A-A935, A-A940, A-A945, A-A950, A-A955, A-A960, A-A965, A-A970, A-A975, A-A980, A-A985, A-A990, A-A995, A-A1000.

7. Building elevation is based on the following: Construction Plans or Fielding to an elevation of the building in question.

8. A new building elevation will be required when construction of the building is completed.

9. Elevation Zone A-A30, A-A35, A-A40, A-A45, A-A50, A-A55, A-A60, A-A65, A-A70, A-A75, A-A80, A-A85, A-A90, A-A95, A-A100, A-A105, A-A110, A-A115, A-A120, A-A125, A-A130, A-A135, A-A140, A-A145, A-A150, A-A155, A-A160, A-A165, A-A170, A-A175, A-A180, A-A185, A-A190, A-A195, A-A200, A-A205, A-A210, A-A215, A-A220, A-A225, A-A230, A-A235, A-A240, A-A245, A-A250, A-A255, A-A260, A-A265, A-A270, A-A275, A-A280, A-A285, A-A290, A-A295, A-A300, A-A305, A-A310, A-A315, A-A320, A-A325, A-A330, A-A335, A-A340, A-A345, A-A350, A-A355, A-A360, A-A365, A-A370, A-A375, A-A380, A-A385, A-A390, A-A395, A-A400, A-A405, A-A410, A-A415, A-A420, A-A425, A-A430, A-A435, A-A440, A-A445, A-A450, A-A455, A-A460, A-A465, A-A470, A-A475, A-A480, A-A485, A-A490, A-A495, A-A500, A-A505, A-A510, A-A515, A-A520, A-A525, A-A530, A-A535, A-A540, A-A545, A-A550, A-A555, A-A560, A-A565, A-A570, A-A575, A-A580, A-A585, A-A590, A-A595, A-A600, A-A605, A-A610, A-A615, A-A620, A-A625, A-A630, A-A635, A-A640, A-A645, A-A650, A-A655, A-A660, A-A665, A-A670, A-A675, A-A680, A-A685, A-A690, A-A695, A-A700, A-A705, A-A710, A-A715, A-A720, A-A725, A-A730, A-A735, A-A740, A-A745, A-A750, A-A755, A-A760, A-A765, A-A770, A-A775, A-A780, A-A785, A-A790, A-A795, A-A800, A-A805, A-A810, A-A815, A-A820, A-A825, A-A830, A-A835, A-A840, A-A845, A-A850, A-A855, A-A860, A-A865, A-A870, A-A875, A-A880, A-A885, A-A890, A-A895, A-A900, A-A905, A-A910, A-A915, A-A920, A-A925, A-A930, A-A935, A-A940, A-A945, A-A950, A-A955, A-A960, A-A965, A-A970, A-A975, A-A980, A-A985, A-A990, A-A995, A-A1000.

10. Building elevation is based on the following: Construction Plans or Fielding to an elevation of the building in question.

11. A new building elevation will be required when construction of the building is completed.

12. Elevation Zone A-A30, A-A35, A-A40, A-A45, A-A50, A-A55, A-A60, A-A65, A-A70, A-A75, A-A80, A-A85, A-A90, A-A95, A-A100, A-A105, A-A110, A-A115, A-A120, A-A125, A-A130, A-A135, A-A140, A-A145, A-A150, A-A155, A-A160, A-A165, A-A170, A-A175, A-A180, A-A185, A-A190, A-A195, A-A200, A-A205, A-A210, A-A215, A-A220, A-A225, A-A230, A-A235, A-A240, A-A245, A-A250, A-A255, A-A260, A-A265, A-A270, A-A275, A-A280, A-A285, A-A290, A-A295, A-A300, A-A305, A-A310, A-A315, A-A320, A-A325, A-A330, A-A335, A-A340, A-A345, A-A350, A-A355, A-A360, A-A365, A-A370, A-A375, A-A380, A-A385, A-A390, A-A395, A-A400, A-A405, A-A410, A-A415, A-A420, A-A425, A-A430, A-A435, A-A440, A-A445, A-A450, A-A455, A-A460, A-A465, A-A470, A-A475, A-A480, A-A485, A-A490, A-A495, A-A500, A-A505, A-A510, A-A515, A-A520, A-A525, A-A530, A-A535, A-A540, A-A545, A-A550, A-A555, A-A560, A-A565, A-A570, A-A575, A-A580, A-A585, A-A590, A-A595, A-A600, A-A605, A-A610, A-A615, A-A620, A-A625, A-A630, A-A635, A-A640, A-A645, A-A650, A-A655, A-A660, A-A665, A-A670, A-A675, A-A680, A-A685, A-A690, A-A695, A-A700, A-A705, A-A710, A-A715, A-A720, A-A725, A-A730, A-A735, A-A740, A-A745, A-A750, A-A755, A-A760, A-A765, A-A770, A-A775, A-A780, A-A785, A-A790, A-A795, A-A800, A-A805, A-A810, A-A815, A-A820, A-A825, A-A830, A-A835, A-A840, A-A845, A-A850, A-A855, A-A860, A-A865, A-A870, A-A875, A-A880, A-A885, A-A890, A-A895, A-A900, A-A905, A-A910, A-A915, A-A920, A-A925, A-A930, A-A935, A-A940, A-A945, A-A950, A-A955, A-A960, A-A965, A-A970, A-A975, A-A980, A-A985, A-A990, A-A995, A-A1000.

13. Building elevation is based on the following: Construction Plans or Fielding to an elevation of the building in question.

14. A new building elevation will be required when construction of the building is completed.

15. Elevation Zone A-A30, A-A35, A-A40, A-A45, A-A50, A-A55, A-A60, A-A65, A-A70, A-A75, A-A80, A-A85, A-A90, A-A95, A-A100, A-A105, A-A110, A-A115, A-A120, A-A125, A-A130, A-A135, A-A140, A-A145, A-A150, A-A155, A-A160, A-A165, A-A170, A-A175, A-A180, A-A185, A-A190, A-A195, A-A200, A-A205, A-A210, A-A215, A-A220, A-A225, A-A230, A-A235, A-A240, A-A245, A-A250, A-A255, A-A260, A-A265, A-A270, A-A275, A-A280, A-A285, A-A290, A-A295, A-A300, A-A305, A-A310, A-A315, A-A320, A-A325, A-A330, A-A335, A-A340, A-A345, A-A350, A-A355, A-A360, A-A365, A-A370, A-A375, A-A380, A-A385, A-A390, A-A395, A-A400, A-A405, A-A410, A-A415, A-A420, A-A425, A-A430, A-A435, A-A440, A-A445, A-A450, A-A455, A-A460, A-A465, A-A470, A-A475, A-A480, A-A485, A-A490, A-A495, A-A500, A-A505, A-A510, A-A515, A-A520, A-A525, A-A530, A-A535, A-A540, A-A545, A-A550, A-A555, A-A560, A-A565, A-A570, A-A575, A-A580, A-A585, A-A590, A-A595, A-A600, A-A605, A-A610, A-A615, A-A620, A-A625, A-A630, A-A635, A-A640, A-A645, A-A650, A-A655, A-A660, A-A665, A-A670, A-A675, A-A680, A-A685, A-A690, A-A695, A-A700, A-A705, A-A710, A-A715, A-A720, A-A725, A-A730, A-A735, A-A740, A-A745, A-A750, A-A755, A-A760, A-A765, A-A770, A-A775, A-A780, A-A785, A-A790, A-A795, A-A800, A-A805, A-A810, A-A815, A-A820, A-A825, A-A830, A-A835, A-A840, A-A845, A-A850, A-A855, A-A860, A-A865, A-A870, A-A875, A-A880, A-A885, A-A890, A-A895, A-A900, A-A905, A-A910, A-A915, A-A920, A-A925, A-A930, A-A935, A-A940, A-A945, A-A950, A-A955, A-A960, A-A965, A-A970, A-A975, A-A980, A-A985, A-A990, A-A995, A-A1000.

SECTION D - SURVEYOR ENGINEER OR ARCHITECT CERTIFICATION

I, the undersigned, being a duly licensed Surveyor Engineer or Architect, do hereby certify that the above is a true and correct copy of the building elevation as shown on the attached plans and field notes, and that the same are in accordance with the provisions of the Act relating to building elevations, Chapter 12, Act 381 of the Session of 1931.

Witness my hand and the seal of my office this _____ day of _____, 19__.

Signature	_____
City	_____
Profession	_____
License No.	_____

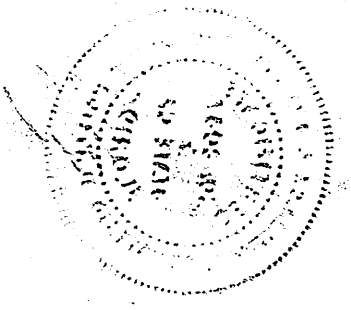

Copy of this certificate, including the original, shall be filed with the Planning Commission of the City of _____, and shall be available for public inspection during regular office hours.

Submitted by _____

ELEVATION CERTIFICATE

OMB No. 1660-0008
Expiration Date: November 30, 2018

IMPORTANT: In these spaces, copy the corresponding information from Section A.			FOR INSURANCE COMPANY USE
Building Street Address (including Apt., Unit, Suite, and/or Bldg. No.) or P.O. Route and Box No. 905 Lighthouse Lagoon Court			Policy Number:
City Panama City Beach	State Florida	ZIP Code 32407	Company NAIC Number

SECTION E – BUILDING ELEVATION INFORMATION (SURVEY NOT REQUIRED) FOR ZONE AO AND ZONE A (WITHOUT BFE)

For Zones AO and A (without BFE), complete Items E1–E5. If the Certificate is intended to support a LOMA or LOMR-F request, complete Sections A, B, and C. For Items E1–E4, use natural grade, if available. Check the measurement used. In Puerto Rico only, enter meters.

- E1. Provide elevation information for the following and check the appropriate boxes to show whether the elevation is above or below the highest adjacent grade (HAG) and the lowest adjacent grade (LAG).
- a) Top of bottom floor (including basement, crawlspace, or enclosure) is _____ feet meters above or below the HAG.
- b) Top of bottom floor (including basement, crawlspace, or enclosure) is _____ feet meters above or below the LAG.
- E2. For Building Diagrams 6–9 with permanent flood openings provided in Section A Items 8 and/or 9 (see pages 1–2 of Instructions), the next higher floor (elevation C2.b in the diagrams) of the building is _____ feet meters above or below the HAG.
- E3. Attached garage (top of slab) is _____ feet meters above or below the HAG.
- E4. Top of platform of machinery and/or equipment servicing the building is _____ feet meters above or below the HAG.
- E5. Zone AO only: If no flood depth number is available, is the top of the bottom floor elevated in accordance with the community's floodplain management ordinance? Yes No Unknown. The local official must certify this information in Section G.

SECTION F – PROPERTY OWNER (OR OWNER'S REPRESENTATIVE) CERTIFICATION

The property owner or owner's authorized representative who completes Sections A, B, and E for Zone A (without a FEMA-issued or community-issued BFE) or Zone AO must sign here. The statements in Sections A, B, and E are correct to the best of my knowledge.

Property Owner or Owner's Authorized Representative's Name

Address City State ZIP Code

Signature Date Telephone

Comments

Check here if attachments.

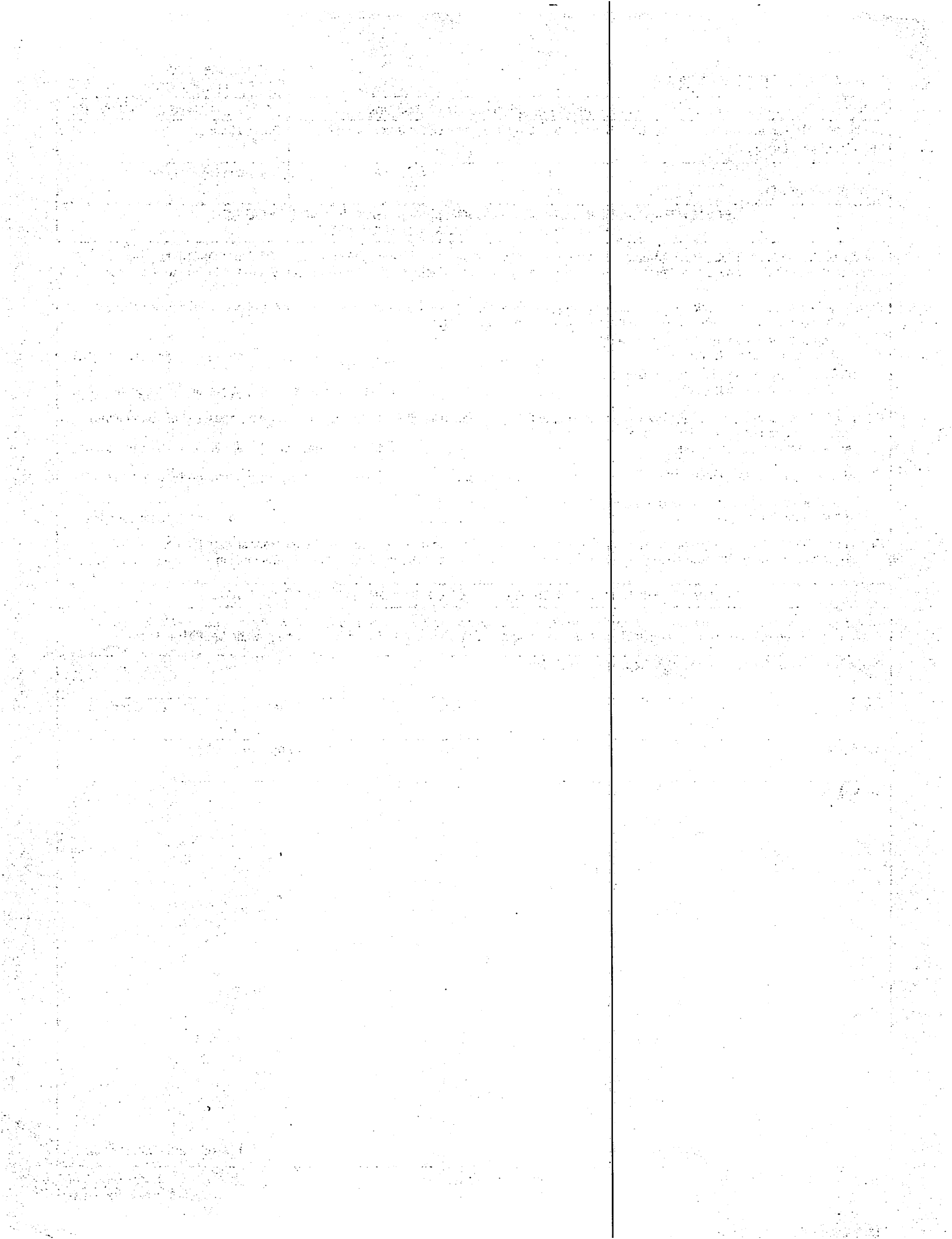

ELEVATION CERTIFICATE

OMB No. 1660-0008
Expiration Date: November 30, 2018

IMPORTANT: In these spaces, copy the corresponding information from Section A.			FOR INSURANCE COMPANY USE
Building Street Address (including Apt., Unit, Suite, and/or Bldg. No.) or P.O. Route and Box No. 905 Lighthouse Lagoon Court			Policy Number:
City Panama City Beach	State Florida	ZIP Code 32407	Company NAIC Number

SECTION G – COMMUNITY INFORMATION (OPTIONAL)

The local official who is authorized by law or ordinance to administer the community's floodplain management ordinance can complete Sections A, B, C (or E), and G of this Elevation Certificate. Complete the applicable item(s) and sign below. Check the measurement used in Items G8–G10. In Puerto Rico only, enter meters.

- G1. The information in Section C was taken from other documentation that has been signed and sealed by a licensed surveyor, engineer, or architect who is authorized by law to certify elevation information. (Indicate the source and date of the elevation data in the Comments area below.)
- G2. A community official completed Section E for a building located in Zone A (without a FEMA-issued or community-issued BFE) or Zone AO.
- G3. The following information (Items G4–G10) is provided for community floodplain management purposes.

G4. Permit Number	G5. Date Permit Issued	G6. Date Certificate of Compliance/Occupancy Issued
-------------------	------------------------	---

- G7. This permit has been issued for: New Construction Substantial Improvement
- G8. Elevation of as-built lowest floor (including basement) of the building: _____ feet meters Datum _____
- G9. BFE or (in Zone AO) depth of flooding at the building site: _____ feet meters Datum _____
- G10. Community's design flood elevation: _____ feet meters Datum _____

Local Official's Name <i>Wayne Porter</i>	Title <i>Floodplain Manager</i>
Community Name <i>Bay County</i>	Telephone
Signature <i>WP</i>	Date <i>2/15/2017</i>

Comments (including type of equipment and location, per C2(e), if applicable)

*OK for C.O.
WP*

Check here if attachments.

Financial Manager

3/12/2013

OK for J. for

Ref. Control

WPA

OK for C.O.

WPA

BUILDING PHOTOGRAPHS

OMB No. 1660-0008
Expiration Date: November 30, 2018

ELEVATION CERTIFICATE

See Instructions for Item A6.

IMPORTANT: In these spaces, copy the corresponding information from Section A.			FOR INSURANCE COMPANY USE
Building Street Address (including Apt., Unit, Suite, and/or Bldg. No.) or P.O. Route and Box No. 905 Lighthouse Lagoon Court			Policy Number:
City Panama City Beach	State Florida	ZIP Code 32407	Company NAIC Number

If using the Elevation Certificate to obtain NFIP flood insurance, affix at least 2 building photographs below according to the instructions for Item A6. Identify all photographs with date taken; "Front View" and "Rear View"; and, if required, "Right Side View" and "Left Side View." When applicable, photographs must show the foundation with representative examples of the flood openings or vents, as indicated in Section A8. If submitting more photographs than will fit on this page, use the Continuation Page.



Photo One

Photo One Caption Front View



Photo Two

Photo Two Caption Right SideView

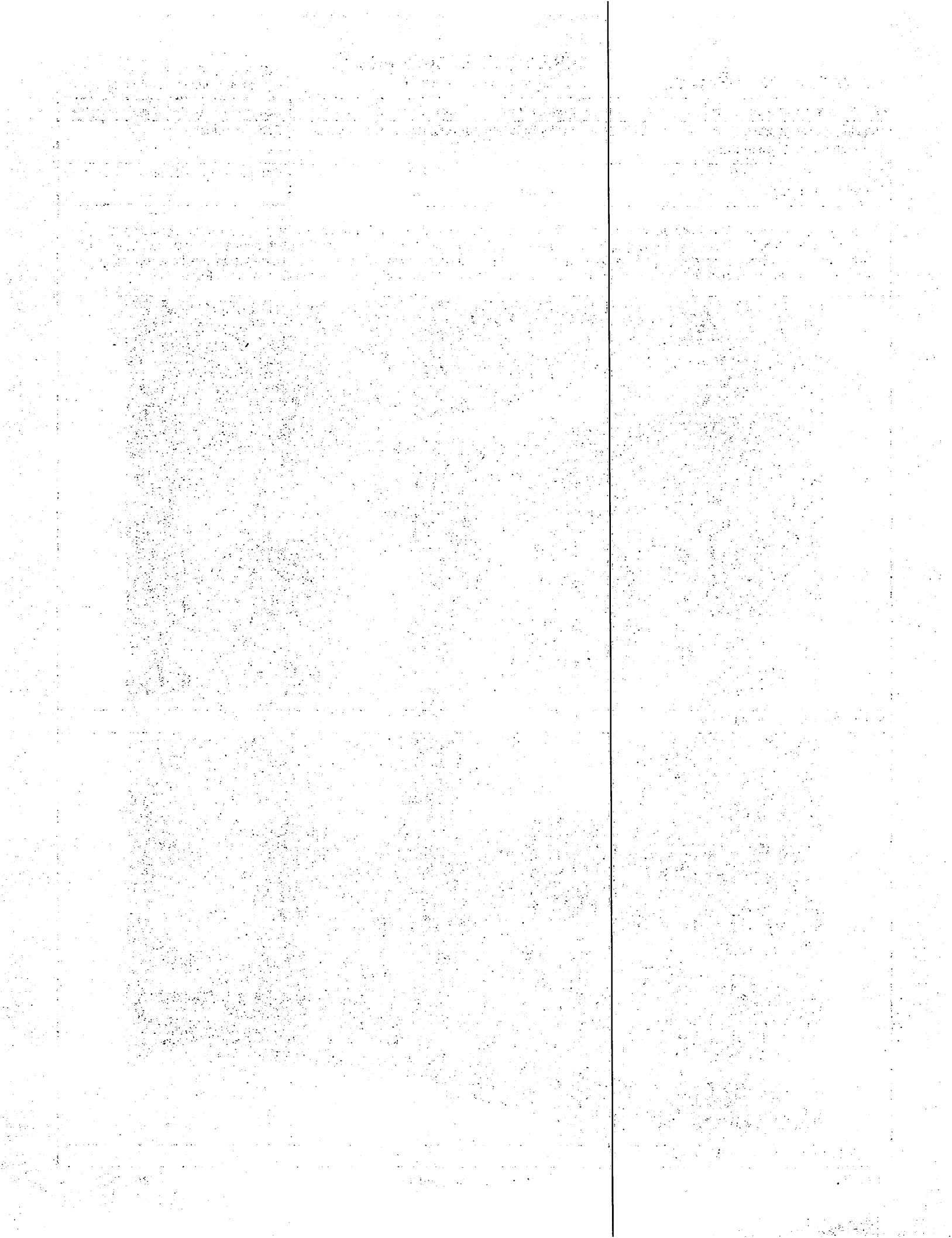

ELEVATION CERTIFICATE

BUILDING PHOTOGRAPHS

Continuation Page

OMB No. 1660-0008
Expiration Date: November 30, 2018

IMPORTANT: In these spaces, copy the corresponding information from Section A.			FOR INSURANCE COMPANY USE
Building Street Address (including Apt., Unit, Suite, and/or Bldg. No.) or P.O. Route and Box No. 905 Lighthouse Lagoon Court			Policy Number:
City Panama City Beach	State Florida	ZIP Code 32407	Company NAIC Number

If submitting more photographs than will fit on the preceding page, affix the additional photographs below. Identify all photographs with: date taken; "Front View" and "Rear View"; and, if required, "Right Side View" and "Left Side View." When applicable, photographs must show the foundation with representative examples of the flood openings or vents, as indicated in Section A8.



Photo One

Photo One Caption Rear View



Photo Two

Photo Two Caption Left Side View

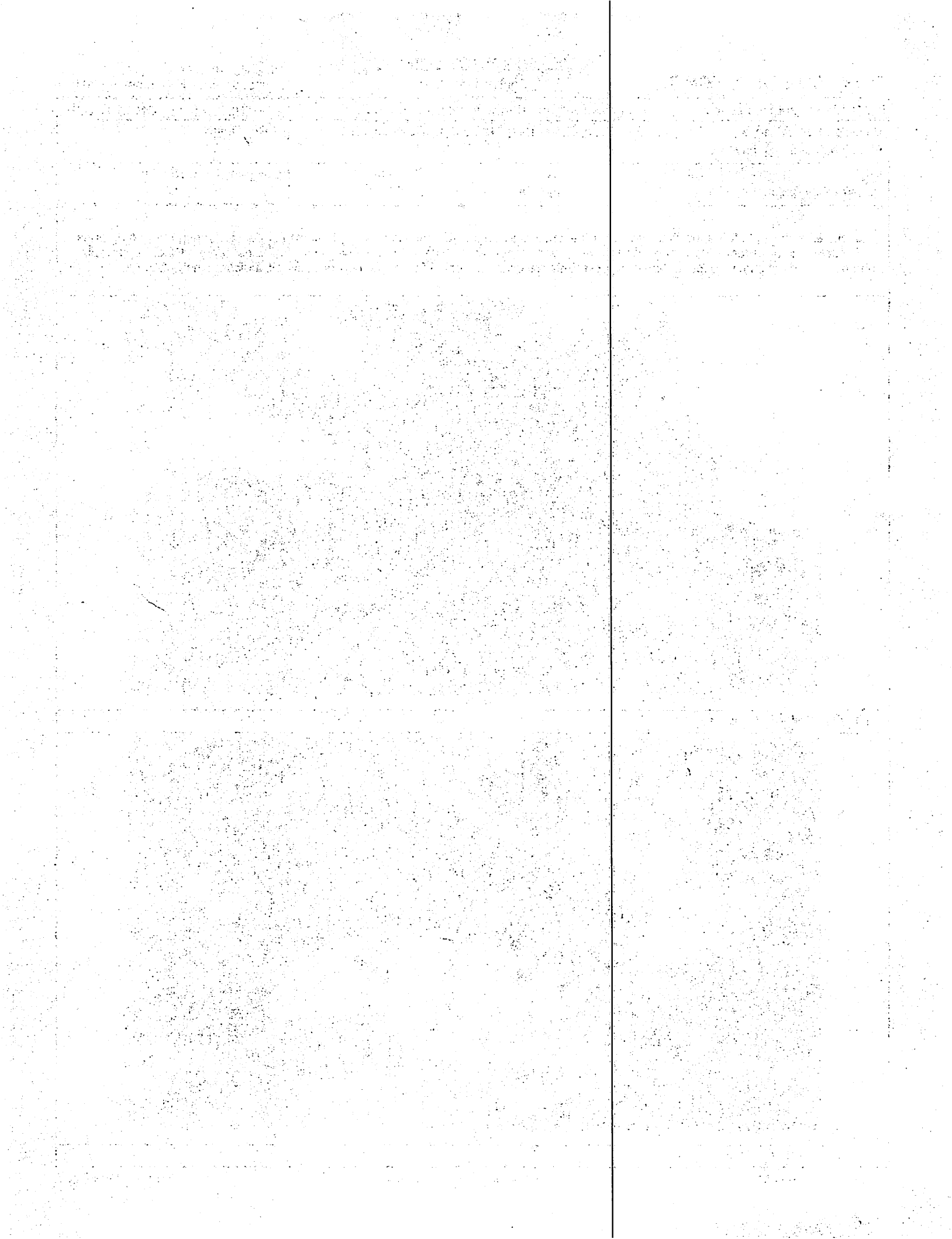

Melton Surveying Inc. - Job # 1423-142-1
Attachment pages to Elevation Certificate for 905 Lighthouse
Lagoon Court, Panama City Beach, Florida 32407
Section "D" (Surveyors Comments) Continuation Pages

02/15/2017

Item A1- No Comment

Item A2- No Comment

Item A3- Property is in Harbour Cove Village, a Recorded Subdivision according to the Plat recorded in Plat Book 18, Pages 96 through 98. Legal Description is recorded in Official Records Book 3639, Page 1646 and both can be found in the Public Records of Bay County, Florida

Item A4- No Comment

Item A5- Source of Latitude & Longitude is a Garmin Handheld GPS 72 Personal Navigator and the Bay County Geographical Information Systems Website, and is referenced to the North American Datum of 1983. (NAD 1983)

Item A6- See attached Photos

Item A7- Residence is a 3 Story raised slab on Grade Block and Frame and Stucco Building. Diagram 7 seems to be the best match for this Building

Item A8- Not Applicable

Item A9- Reviewing the Construction plans, the entire First floor will be the Garage with the Living areas to be in the Second and Third Floors. There are no Openings within 1.0 foot of adjacent grade, however there are 8, 1.0' 4" by 8 1/2' openings in the garage with 4 being on the East side and 4 on the West side of the Garage. The elevation of the opening bottoms is the same as the finished floor elevation of the garage or 9.05 feet

Items B1 through B12- No Comment

Item C1- No Comment

Item C2 – Benchmark Utilized is a United States Coastal and Geodetic Survey Monument stamped D 183 with a Published Elevation of 10.45 feet and is referenced to the North American Vertical Datum of 1988(NAVD 1988)

Item C2 (a) -Finished Floor Elevation at of the Garage at the Front or Southerly Entrance to the Building.

Item C2 (b) - Finished Floor Elevation of the Second Floor

Motion for Judgment of Acquittal - filed 11/23/11
Attachment pages to Exhibit Certificate for 904 Exhibits
Exhibit C (2) (See on Command) Continuation Page

01/23/11

11/23/11

11/23/11

Exhibit C (2) (See on Command) Continuation Page
The following is a list of exhibits which are being offered in evidence at this trial. Each exhibit is described as follows: Exhibit C (2) (See on Command) Continuation Page

11/23/11

Exhibit C (2) (See on Command) Continuation Page
The following is a list of exhibits which are being offered in evidence at this trial. Each exhibit is described as follows: Exhibit C (2) (See on Command) Continuation Page

11/23/11

Exhibit C (2) (See on Command) Continuation Page
The following is a list of exhibits which are being offered in evidence at this trial. Each exhibit is described as follows: Exhibit C (2) (See on Command) Continuation Page

11/23/11

Exhibit C (2) (See on Command) Continuation Page
The following is a list of exhibits which are being offered in evidence at this trial. Each exhibit is described as follows: Exhibit C (2) (See on Command) Continuation Page

11/23/11

11/23/11

Exhibit C (2) (See on Command) Continuation Page
The following is a list of exhibits which are being offered in evidence at this trial. Each exhibit is described as follows: Exhibit C (2) (See on Command) Continuation Page

11/23/11

Exhibit C (2) (See on Command) Continuation Page
The following is a list of exhibits which are being offered in evidence at this trial. Each exhibit is described as follows: Exhibit C (2) (See on Command) Continuation Page

11/23/11

Melton Surveying Inc. - Job # 1423-142-1
Attachment pages to Elevation Certificate for 905 Lighthouse
Lagoon Court, Panama City Beach, Florida 32407
Section "D" (Surveyors Comments) Continuation Pages

Item C2 (c) - Not Applicable

Item C2 (d) - Finished Floor Elevation of the Garage

Item C2 (e) - Central Air conditioning unit on the East side of the Residence

Item C2 (f) - Ground Floor Elevation at Northeasterly Corner of the Building.

Item C2 (g) - Ground Floor Elevation at Southwesterly Corner of the Building.

Item C2 (h) - Frame steps at Northeasterly Corner of the Building.

Motion Surveying Inc. - Job # 135-142-1
Attachment pages to elevation Certificate for 987 Light House
Lagoon Court, Fort Lauderdale, Florida 33307
Section "D" (Surveyor's Comments) Continuation Pages

Form D (a) - Not Applicable

Form D (b) - Elevation of the Structure

Form D (c) - Elevation of the Structure on the East Side of the Residence

Form D (d) - Elevation of the Structure on the West Side of the Residence
Elevation

Form D (e) - Elevation of the Structure on the North Side of the Residence
Elevation

Form D (f) - Elevation of the Structure on the South Side of the Residence
Elevation