

ELEVATION CERTIFICATE

Important: Follow the instructions on pages 1-9.

Copy all pages of this Elevation Certificate and all attachments for (1) community official, (2) insurance agent/company, and (3) building owner.

SECTION A - PROPERTY INFORMATION				FOR INSURANCE COMPANY USE	
A1. Building Owner's Name Angie and Kyle Wilson				Policy Number:	
A2. Building Street Address (including Apt., Unit, Suite, and/or Bldg. No.) or P.O. Route and Box No. 3133 Terra Cotta Drive				Company NAIC Number:	
City PANAMA CITY		State Florida		ZIP Code 32408	
A3. Property Description (Lot and Block Numbers, Tax Parcel Number, Legal Description, etc.) Lot 8, Block A, Finisterre Phase II Plat Book 18, Page 33-34 PARCEL NUMBER 31424-558-000					
A4. Building Use (e.g., Residential, Non-Residential, Addition, Accessory, etc.) <u>Residential</u>					
A5. Latitude/Longitude: Lat. <u>30°08'56.1"</u> Long. <u>-85°44'18.9"</u> Horizontal Datum: <input type="checkbox"/> NAD 1927 <input checked="" type="checkbox"/> NAD 1983					
A6. Attach at least 2 photographs of the building if the Certificate is being used to obtain flood insurance.					
A7. Building Diagram Number <u>1B</u>					
A8. For a building with a crawlspace or enclosure(s):					
a) Square footage of crawlspace or enclosure(s) <u>N/A</u> sq ft					
b) Number of permanent flood openings in the crawlspace or enclosure(s) within 1.0 foot above adjacent grade <u>N/A</u>					
c) Total net area of flood openings in A8.b <u>N/A</u> sq in					
d) Engineered flood openings? <input type="checkbox"/> Yes <input checked="" type="checkbox"/> No					
A9. For a building with an attached garage:					
a) Square footage of attached garage <u>763.90</u> sq ft					
b) Number of permanent flood openings in the attached garage within 1.0 foot above adjacent grade <u>N/A</u>					
c) Total net area of flood openings in A9.b <u>N/A</u> sq in					
d) Engineered flood openings? <input type="checkbox"/> Yes <input checked="" type="checkbox"/> No					
SECTION B - FLOOD INSURANCE RATE MAP (FIRM) INFORMATION					
B1. NFIP Community Name & Community Number Bay County			B2. County Name BAY		B3. State Florida
B4. Map/Panel Number 12005C0338H	B5. Suffix H	B6. FIRM Index Date 06-02-2009	B7. FIRM Panel Effective/ Revised Date 06-02-2009	B8. Flood Zone(s) AE	B9. Base Flood Elevation(s) (Zone AO, use Base Flood Depth) 9.0
B10. Indicate the source of the Base Flood Elevation (BFE) data or base flood depth entered in Item B9: <input type="checkbox"/> FIS Profile <input checked="" type="checkbox"/> FIRM <input type="checkbox"/> Community Determined <input type="checkbox"/> Other/Source: _____					
B11. Indicate elevation datum used for BFE in Item B9: <input type="checkbox"/> NGVD 1929 <input checked="" type="checkbox"/> NAVD 1988 <input type="checkbox"/> Other/Source: _____					
B12. Is the building located in a Coastal Barrier Resources System (CBRS) area or Otherwise Protected Area (OPA)? <input checked="" type="checkbox"/> Yes <input type="checkbox"/> No Designation Date: <u>11-16-1991</u> <input type="checkbox"/> CBRS <input checked="" type="checkbox"/> OPA					

SECRET
NO FOREIGN DISSEM

CONFIDENTIAL
NO FOREIGN DISSEM

CLASSIFICATION	CONTROL	REMARKS
SECRET	[]	[]
SECRET	[]	[]
SECRET	[]	[]
SECRET	[]	[]
SECRET	[]	[]
SECRET	[]	[]
SECRET	[]	[]
SECRET	[]	[]
SECRET	[]	[]
SECRET	[]	[]
SECRET	[]	[]
SECRET	[]	[]
SECRET	[]	[]
SECRET	[]	[]
SECRET	[]	[]
SECRET	[]	[]

ELEVATION CERTIFICATE

OMB No. 1660-0008
Expiration Date: November 30, 2018

IMPORTANT: In these spaces, copy the corresponding information from Section A.			FOR INSURANCE COMPANY USE
Building Street Address (including Apt., Unit, Suite, and/or Bldg. No.) or P.O. Route and Box No. 3133 Terra Cotta Drive			Policy Number:
City PANAMA CITY	State Florida	ZIP Code 32408	Company NAIC Number

SECTION C – BUILDING ELEVATION INFORMATION (SURVEY REQUIRED)

C1. Building elevations are based on: Construction Drawings* Building Under Construction* Finished Construction
 *A new Elevation Certificate will be required when construction of the building is complete.

C2. Elevations – Zones A1–A30, AE, AH, A (with BFE), VE, V1–V30, V (with BFE), AR, AR/A, AR/AE, AR/A1–A30, AR/AH, AR/AO.
 Complete Items C2.a–h below according to the building diagram specified in Item A7. In Puerto Rico only, enter meters.
 Benchmark Utilized: 46-05-B09V Vertical Datum: NAVD88

Indicate elevation datum used for the elevations in items a) through h) below.

NGVD 1929 NAVD 1988 Other/Source: _____

Datum used for building elevations must be the same as that used for the BFE.

Check the measurement used.

- | | | | |
|---|-------|--|---------------------------------|
| a) Top of bottom floor (including basement, crawlspace, or enclosure floor) | 11.25 | <input checked="" type="checkbox"/> feet | <input type="checkbox"/> meters |
| b) Top of the next higher floor | 24.91 | <input checked="" type="checkbox"/> feet | <input type="checkbox"/> meters |
| c) Bottom of the lowest horizontal structural member (V Zones only) | N/A | <input type="checkbox"/> feet | <input type="checkbox"/> meters |
| d) Attached garage (top of slab) | 9.35 | <input checked="" type="checkbox"/> feet | <input type="checkbox"/> meters |
| e) Lowest elevation of machinery or equipment servicing the building
(Describe type of equipment and location in Comments) | 10.00 | <input checked="" type="checkbox"/> feet | <input type="checkbox"/> meters |
| f) Lowest adjacent (finished) grade next to building (LAG) | 8.72 | <input checked="" type="checkbox"/> feet | <input type="checkbox"/> meters |
| g) Highest adjacent (finished) grade next to building (HAG) | 8.82 | <input checked="" type="checkbox"/> feet | <input type="checkbox"/> meters |
| h) Lowest adjacent grade at lowest elevation of deck or stairs, including structural support | 9.43 | <input checked="" type="checkbox"/> feet | <input type="checkbox"/> meters |

SECTION D – SURVEYOR, ENGINEER, OR ARCHITECT CERTIFICATION

This certification is to be signed and sealed by a land surveyor, engineer, or architect authorized by law to certify elevation information. I certify that the information on this Certificate represents my best efforts to interpret the data available. I understand that any false statement may be punishable by fine or imprisonment under 18 U.S. Code, Section 1001.

Were latitude and longitude in Section A provided by a licensed land surveyor? Yes No Check here if attachments.

Certifier's Name THOMAS K. MEAD	License Number 5624		
Title REGISTERED LAND SURVEYOR AND MAPPER			
Company Name SOUTHEASTER SURVEYING & MAPPING CORP.			
Address 1130 HIGHWAY 90			
City CHIPLEY	State Florida		ZIP Code 32428
Signature 	Date 05-22-2018	Telephone (850) 638-0790	Ext.

Copy all pages of this Elevation Certificate and all attachments for (1) community official, (2) insurance agent/company, and (3) building owner.

Comments (including type of equipment and location, per C2(e), if applicable)

Lowest machinery servicing the building is an air conditioning unit on an elevated platform located on the South side of structure.

Faint, illegible text, possibly bleed-through from the reverse side of the page.

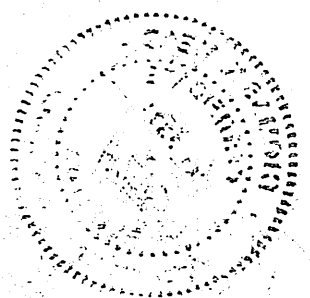

Additional faint, illegible text located in the lower-left section of the page, below the circular seal.

Vertical column of faint, illegible text on the right side of the page, possibly bleed-through or a separate column of text.

ELEVATION CERTIFICATE

OMB No. 1660-0008
Expiration Date: November 30, 2018

IMPORTANT: In these spaces, copy the corresponding information from Section A.				FOR INSURANCE COMPANY USE			
Building Street Address (including Apt., Unit, Suite, and/or Bldg. No.) or P.O. Route and Box No. 3133 Terra Cotta Drive				Policy Number:			
City PANAMA CITY		State Florida		ZIP Code 32408		Company NAIC Number	
SECTION E – BUILDING ELEVATION INFORMATION (SURVEY NOT REQUIRED) FOR ZONE AO AND ZONE A (WITHOUT BFE)							
For Zones AO and A (without BFE), complete Items E1–E5. If the Certificate is intended to support a LOMA or LOMR-F request, complete Sections A, B, and C. For Items E1–E4, use natural grade, if available. Check the measurement used. In Puerto Rico only, enter meters.							
E1. Provide elevation information for the following and check the appropriate boxes to show whether the elevation is above or below the highest adjacent grade (HAG) and the lowest adjacent grade (LAG).							
a) Top of bottom floor (including basement, crawlspace, or enclosure) is _____				<input type="checkbox"/> feet <input type="checkbox"/> meters		<input type="checkbox"/> above or <input type="checkbox"/> below the HAG.	
b) Top of bottom floor (including basement, crawlspace, or enclosure) is _____				<input type="checkbox"/> feet <input type="checkbox"/> meters		<input type="checkbox"/> above or <input type="checkbox"/> below the LAG.	
E2. For Building Diagrams 6–9 with permanent flood openings provided in Section A Items 8 and/or 9 (see pages 1–2 of Instructions), the next higher floor (elevation C2.b in the diagrams) of the building is _____							
E3. Attached garage (top of slab) is _____				<input type="checkbox"/> feet <input type="checkbox"/> meters		<input type="checkbox"/> above or <input type="checkbox"/> below the HAG.	
E4. Top of platform of machinery and/or equipment servicing the building is _____				<input type="checkbox"/> feet <input type="checkbox"/> meters		<input type="checkbox"/> above or <input type="checkbox"/> below the HAG.	
E5. Zone AO only: If no flood depth number is available, is the top of the bottom floor elevated in accordance with the community's floodplain management ordinance? <input type="checkbox"/> Yes <input type="checkbox"/> No <input type="checkbox"/> Unknown. The local official must certify this information in Section G.							
SECTION F – PROPERTY OWNER (OR OWNER'S REPRESENTATIVE) CERTIFICATION							
The property owner or owner's authorized representative who completes Sections A, B, and E for Zone A (without a FEMA-issued or community-issued BFE) or Zone AO must sign here. The statements in Sections A, B, and E are correct to the best of my knowledge.							
Property Owner or Owner's Authorized Representative's Name							
Address		City		State		ZIP Code	
Signature			Date		Telephone		
Comments							
<input type="checkbox"/> Check here if attachments.							

STATE OF NEW YORK
IN SENATE
January 11, 1911.

REPORT OF THE COMMISSIONERS OF THE LAND OFFICE
IN ANSWER TO A RESOLUTION PASSED BY THE SENATE
MAY 17, 1909.

ALBANY: J.B. LIPPINCOTT COMPANY, PRINTERS.
1911.

ALBANY: J.B. LIPPINCOTT COMPANY, PRINTERS.
1911.

ALBANY: J.B. LIPPINCOTT COMPANY, PRINTERS.
1911.

ALBANY: J.B. LIPPINCOTT COMPANY, PRINTERS.
1911.

ALBANY: J.B. LIPPINCOTT COMPANY, PRINTERS.
1911.

ALBANY: J.B. LIPPINCOTT COMPANY, PRINTERS.
1911.

ALBANY: J.B. LIPPINCOTT COMPANY, PRINTERS.
1911.

ALBANY: J.B. LIPPINCOTT COMPANY, PRINTERS.
1911.

ALBANY: J.B. LIPPINCOTT COMPANY, PRINTERS.
1911.

ALBANY: J.B. LIPPINCOTT COMPANY, PRINTERS.
1911.

ALBANY: J.B. LIPPINCOTT COMPANY, PRINTERS.
1911.

ALBANY: J.B. LIPPINCOTT COMPANY, PRINTERS.
1911.

ALBANY: J.B. LIPPINCOTT COMPANY, PRINTERS.
1911.

ALBANY: J.B. LIPPINCOTT COMPANY, PRINTERS.
1911.

ALBANY: J.B. LIPPINCOTT COMPANY, PRINTERS.
1911.

ALBANY: J.B. LIPPINCOTT COMPANY, PRINTERS.
1911.

ALBANY: J.B. LIPPINCOTT COMPANY, PRINTERS.
1911.

ALBANY: J.B. LIPPINCOTT COMPANY, PRINTERS.
1911.

ALBANY: J.B. LIPPINCOTT COMPANY, PRINTERS.
1911.

ELEVATION CERTIFICATE

OMB No. 1660-0008
Expiration Date: November 30, 2018

IMPORTANT: In these spaces, copy the corresponding information from Section A.			FOR INSURANCE COMPANY USE	
Building Street Address (including Apt., Unit, Suite, and/or Bldg. No.) or P.O. Route and Box No. 3133 Terra Cotta Drive			Policy Number:	
City PANAMA CITY	State Florida	ZIP Code 32408	Company NAIC Number	

SECTION G – COMMUNITY INFORMATION (OPTIONAL)

The local official who is authorized by law or ordinance to administer the community's floodplain management ordinance can complete Sections A, B, C (or E), and G of this Elevation Certificate. Complete the applicable item(s) and sign below. Check the measurement used in Items G8–G10. In Puerto Rico only, enter meters.

- G1. The information in Section C was taken from other documentation that has been signed and sealed by a licensed surveyor, engineer, or architect who is authorized by law to certify elevation information. (Indicate the source and date of the elevation data in the Comments area below.)
- G2. A community official completed Section E for a building located in Zone A (without a FEMA-issued or community-issued BFE) or Zone AO.
- G3. The following information (Items G4–G10) is provided for community floodplain management purposes.

G4. Permit Number	G5. Date Permit Issued	G6. Date Certificate of Compliance/Occupancy Issued
-------------------	------------------------	---

- G7. This permit has been issued for: New Construction Substantial Improvement
- G8. Elevation of as-built lowest floor (including basement) of the building: _____ feet meters Datum _____
- G9. BFE or (in Zone AO) depth of flooding at the building site: _____ feet meters Datum _____
- G10. Community's design flood elevation: _____ feet meters Datum _____

Local Official's Name <i>Wayne Porter</i>	Title
--	-------

Community Name	Telephone
----------------	-----------

Signature <i>[Signature]</i>	Date <i>5/23/2018</i>
---------------------------------	--------------------------

Comments (including type of equipment and location, per C2(e), if applicable)

OK for Co.

WT

Check here if attachments.

OPTIONAL FORM NO. 10

UNITED STATES GOVERNMENT

OFFICE OF THE SECRETARY OF DEFENSE

WASHINGTON, D.C. 20301

DATE: 10/23/58

TO: SAC, NEW YORK

FROM: SAC, NEW YORK

SUBJECT: [Illegible]

RE: [Illegible]

[Illegible]

[Illegible]

[Illegible]

[Illegible]

[Illegible]

[Illegible]

[Illegible]

[Illegible]

[Illegible]

[Illegible]

[Illegible]

[Illegible]

[Illegible]

[Illegible]

[Illegible]

[Illegible]

[Illegible]

[Illegible]

[Illegible]

[Illegible]

[Illegible]

[Illegible]

[Illegible]

[Illegible]

[Illegible]

[Illegible]

[Illegible]

[Illegible]

[Illegible]

[Illegible]

[Illegible]

[Illegible]

[Illegible]

[Illegible]

[Illegible]

[Illegible]

[Illegible]

[Illegible]

[Illegible]

2/23/58

W. J. [Illegible]

[Illegible Signature]

OK for [Illegible]

[Illegible Initials]

BUILDING PHOTOGRAPHS

OMB No. 1660-0008
Expiration Date: November 30, 2018

ELEVATION CERTIFICATE

See Instructions for Item A6.

IMPORTANT: In these spaces, copy the corresponding information from Section A.			FOR INSURANCE COMPANY USE
Building Street Address (including Apt., Unit, Suite, and/or Bldg. No.) or P.O. Route and Box No. 3133 Terra Cotta Drive			Policy Number:
City PANAMA CITY	State Florida	ZIP Code 32408	Company NAIC Number

If using the Elevation Certificate to obtain NFIP flood insurance, affix at least 2 building photographs below according to the instructions for Item A6. Identify all photographs with date taken; "Front View" and "Rear View"; and, if required, "Right Side View" and "Left Side View." When applicable, photographs must show the foundation with representative examples of the flood openings or vents, as indicated in Section A8. If submitting more photographs than will fit on this page, use the Continuation Page.

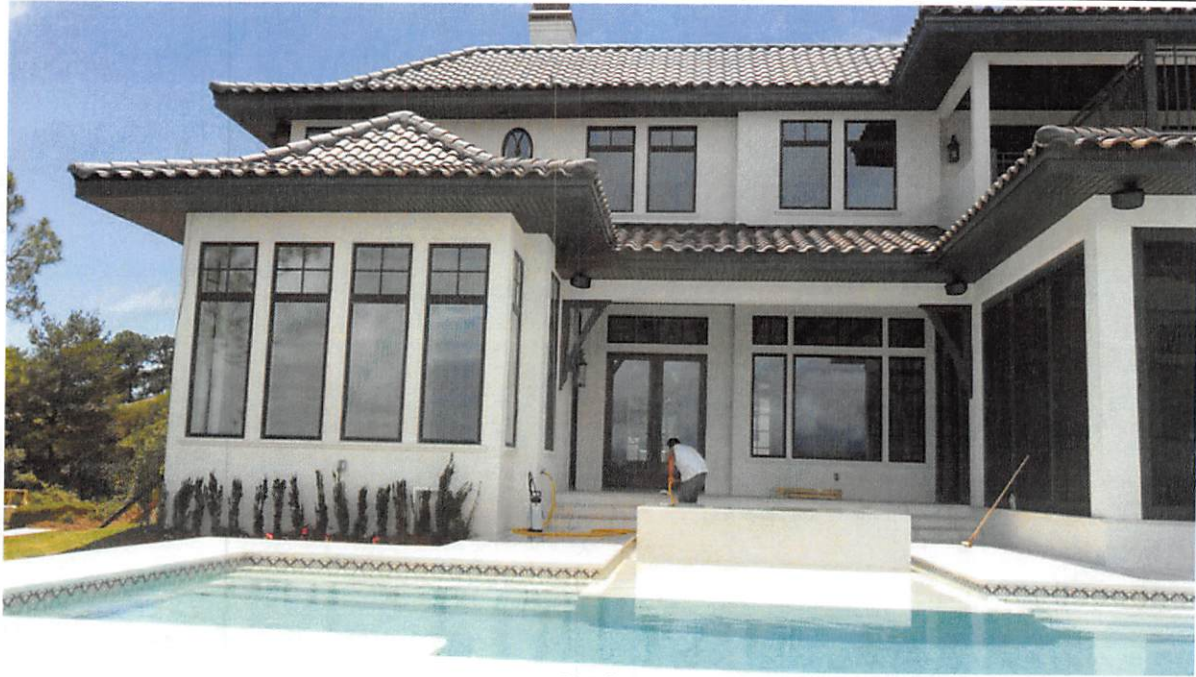

Photo One

Photo One Caption EAST SIDE OF RESIDENCE

Clear Photo One



Photo Two

Photo Two Caption WEST SIDE OF RESIDENCE

Clear Photo Two

CONFIDENTIAL - SECURITY INFORMATION

TOP SECRET - FROTH

... ..

... ..

... ..

ELEVATION CERTIFICATE

BUILDING PHOTOGRAPHS

Continuation Page

OMB No. 1660-0008

Expiration Date: November 30, 2018

IMPORTANT: In these spaces, copy the corresponding information from Section A.			FOR INSURANCE COMPANY USE
Building Street Address (including Apt., Unit, Suite, and/or Bldg. No.) or P.O. Route and Box No. 3133 Terra Cotta Drive			Policy Number:
City PANAMA CITY	State Florida	ZIP Code 32408	Company NAIC Number

If submitting more photographs than will fit on the preceding page, affix the additional photographs below. Identify all photographs with: date taken; "Front View" and "Rear View"; and, if required, "Right Side View" and "Left Side View." When applicable, photographs must show the foundation with representative examples of the flood openings or vents, as indicated in Section A8.



Photo Three

Photo Three Caption SOUTH SIDE OF RESIDENCE

Clear Photo Three



Photo Four

Photo Four Caption NORTH SIDE OF RESIDENCE

Clear Photo Four

[The main body of the document contains several paragraphs of text that are extremely faint and illegible due to the quality of the scan. The text appears to be organized into sections, possibly separated by horizontal lines, but the specific content cannot be discerned.]