

# ELEVATION CERTIFICATE

Important: Follow the instructions on pages 1-9.

Copy all pages of this Elevation Certificate and all attachments for (1) community official, (2) insurance agent/company, and (3) building owner.

SECTION A – PROPERTY INFORMATION				FOR INSURANCE COMPANY USE	
A1. Building Owner's Name SHELTON & TAMMIS L. ROULHAC				Policy Number:	
A2. Building Street Address (including Apt., Unit, Suite, and/or Bldg. No.) or P.O. Route and Box No. 1520 LOUISIANA AVE				Company NAIC Number:	
City LYNN HAVEN		State Florida		ZIP Code 32444	
A3. Property Description (Lot and Block Numbers, Tax Parcel Number, Legal Description, etc.) 10577-025-000, LYNN HAVEN LOTS 7,8,9 & 10 BLK 300					
A4. Building Use (e.g., Residential, Non-Residential, Addition, Accessory, etc.) <u>RESIDENTIAL</u>					
A5. Latitude/Longitude: Lat. <u>N30d14'05"</u> Long. <u>W85d38'20"</u> Horizontal Datum: <input type="checkbox"/> NAD 1927 <input checked="" type="checkbox"/> NAD 1983					
A6. Attach at least 2 photographs of the building if the Certificate is being used to obtain flood insurance.					
A7. Building Diagram Number <u>1A</u>					
A8. For a building with a crawlspace or enclosure(s):					
a) Square footage of crawlspace or enclosure(s) <u>0.00</u> sq ft					
b) Number of permanent flood openings in the crawlspace or enclosure(s) within 1.0 foot above adjacent grade <u>0</u>					
c) Total net area of flood openings in A8.b <u>0.00</u> sq in					
d) Engineered flood openings? <input type="checkbox"/> Yes <input checked="" type="checkbox"/> No					
A9. For a building with an attached garage:					
a) Square footage of attached garage <u>1218.00</u> sq ft					
b) Number of permanent flood openings in the attached garage within 1.0 foot above adjacent grade <u>0</u>					
c) Total net area of flood openings in A9.b <u>0.00</u> sq in					
d) Engineered flood openings? <input type="checkbox"/> Yes <input checked="" type="checkbox"/> No					
SECTION B – FLOOD INSURANCE RATE MAP (FIRM) INFORMATION					
B1. NFIP Community Name & Community Number LYNN HAVEN, CITY OF 120009			B2. County Name BAY COUNTY		B3. State Florida
B4. Map/Panel Number 12005C0332	B5. Suffix H	B6. FIRM Index Date 06/02/2009	B7. FIRM Panel Effective/ Revised Date 06/02/2009	B8. Flood Zone(s) X	B9. Base Flood Elevation(s) (Zone AO, use Base Flood Depth) NONE
B10. Indicate the source of the Base Flood Elevation (BFE) data or base flood depth entered in Item B9: <input type="checkbox"/> FIS Profile <input checked="" type="checkbox"/> FIRM <input type="checkbox"/> Community Determined <input type="checkbox"/> Other/Source: _____					
B11. Indicate elevation datum used for BFE in Item B9: <input type="checkbox"/> NGVD 1929 <input checked="" type="checkbox"/> NAVD 1988 <input type="checkbox"/> Other/Source: _____					
B12. Is the building located in a Coastal Barrier Resources System (CBRS) area or Otherwise Protected Area (OPA)? <input type="checkbox"/> Yes <input checked="" type="checkbox"/> No Designation Date: _____ <input type="checkbox"/> CBRS <input type="checkbox"/> OPA					



# ELEVATION CERTIFICATE

OMB No. 1660-0008  
Expiration Date: November 30, 2022

<b>IMPORTANT: In these spaces, copy the corresponding information from Section A.</b>			<b>FOR INSURANCE COMPANY USE</b>
Building Street Address (including Apt., Unit, Suite, and/or Bldg. No.) or P.O. Route and Box No. 1520 LOUISIANA AVE			Policy Number:
City LYNN HAVEN	State Florida	ZIP Code 32444	Company NAIC Number

**SECTION E – BUILDING ELEVATION INFORMATION (SURVEY NOT REQUIRED)  
FOR ZONE AO AND ZONE A (WITHOUT BFE)**

For Zones AO and A (without BFE), complete Items E1–E5. If the Certificate is intended to support a LOMA or LOMR-F request, complete Sections A, B, and C. For Items E1–E4, use natural grade, if available. Check the measurement used. In Puerto Rico only, enter meters.

- E1. Provide elevation information for the following and check the appropriate boxes to show whether the elevation is above or below the highest adjacent grade (HAG) and the lowest adjacent grade (LAG).
- a) Top of bottom floor (including basement, crawlspace, or enclosure) is \_\_\_\_\_  feet  meters  above or  below the HAG.
- b) Top of bottom floor (including basement, crawlspace, or enclosure) is \_\_\_\_\_  feet  meters  above or  below the LAG.
- E2. For Building Diagrams 6–9 with permanent flood openings provided in Section A Items 8 and/or 9 (see pages 1–2 of Instructions), the next higher floor (elevation C2.b in the diagrams) of the building is \_\_\_\_\_  feet  meters  above or  below the HAG.
- E3. Attached garage (top of slab) is \_\_\_\_\_  feet  meters  above or  below the HAG.
- E4. Top of platform of machinery and/or equipment servicing the building is \_\_\_\_\_  feet  meters  above or  below the HAG.
- E5. Zone AO only: If no flood depth number is available, is the top of the bottom floor elevated in accordance with the community's floodplain management ordinance?  Yes  No  Unknown. The local official must certify this information in Section G.

**SECTION F – PROPERTY OWNER (OR OWNER'S REPRESENTATIVE) CERTIFICATION**

The property owner or owner's authorized representative who completes Sections A, B, and E for Zone A (without a FEMA-issued or community-issued BFE) or Zone AO must sign here. The statements in Sections A, B, and E are correct to the best of my knowledge.

Property Owner or Owner's Authorized Representative's Name

Address \_\_\_\_\_ City \_\_\_\_\_ State \_\_\_\_\_ ZIP Code \_\_\_\_\_

Signature \_\_\_\_\_ Date \_\_\_\_\_ Telephone \_\_\_\_\_

Comments

Check here if attachments.



# BUILDING PHOTOGRAPHS

See Instructions for Item A6.

OMB No. 1660-0008

Expiration Date: November 30, 2022

## ELEVATION CERTIFICATE

<b>IMPORTANT: In these spaces, copy the corresponding information from Section A.</b>			<b>FOR INSURANCE COMPANY USE</b>
Building Street Address (including Apt., Unit, Suite, and/or Bldg. No.) or P.O. Route and Box No. 1520 LOUISIANA AVE			Policy Number:
City LYNN HAVEN	State Florida	ZIP Code 32444	Company NAIC Number

If using the Elevation Certificate to obtain NFIP flood insurance, affix at least 2 building photographs below according to the instructions for Item A6. Identify all photographs with date taken; "Front View" and "Rear View"; and, if required, "Right Side View" and "Left Side View." When applicable, photographs must show the foundation with representative examples of the flood openings or vents, as indicated in Section A8. If submitting more photographs than will fit on this page, use the Continuation Page.



Photo One

Photo One Caption 4/06/2023 Front View

Clear Photo One



Photo Two

Photo Two Caption 4/06/2023 Rear View

Clear Photo Two

**ELEVATION CERTIFICATE**

**BUILDING PHOTOGRAPHS**

Continuation Page

OMB No. 1660-0008

Expiration Date: November 30, 2022

<b>IMPORTANT: In these spaces, copy the corresponding information from Section A.</b>			<b>FOR INSURANCE COMPANY USE</b>
Building Street Address (including Apt., Unit, Suite, and/or Bldg. No.) or P.O. Route and Box No. 1520 LOUISIANA AVE			Policy Number:
City LYNN HAVEN	State Florida	ZIP Code 32444	Company NAIC Number

If submitting more photographs than will fit on the preceding page, affix the additional photographs below. Identify all photographs with: date taken; "Front View" and "Rear View"; and, if required, "Right Side View" and "Left Side View." When applicable, photographs must show the foundation with representative examples of the flood openings or vents, as indicated in Section A8.



Photo Three

Photo Three Caption 4/06/2023 Right Side View

Clear Photo Three



Photo Four

Photo Four Caption 4/06/2023 Left Side View

Clear Photo Four

**SYMBOLS and ABBREVIATIONS**

○	SET 5/8" IRON ROD AND CAP #LB5800	R.O.W.	RIGHT OF WAY
□	SET 4"x4" CONCRETE P.R.M. #LB5800	P.O.B.	POINT OF BEGINNING
●	FOUND ROD AND CAP	P.C.	POINT OF CURVATURE
■	FOUND P.R.M.	P.T.	POINT OF TANGENCY
⊕	CENTERLINE	P.C.P.	PERMANENT CONTROL POINT
-P-	AERIAL POWER LINE	P.O.C.	POINT OF COMMENCEMENT
-F-	FENCE	P.R.C.	POINT OF REVERSE CURVATURE
-	DISTANCE IN FEET AND TENTHS OF A FOOT	P.C.C.	POINT OF COMPOUND CURVATURE
°	DEGREES	P.R.M.	PERMANENT REFERENCE MONUMENT
'	MINUTES	CONC.	CONCRETE
"	SECONDS	C.M.P.	CORRUGATED METAL PIPE
F.F.E.	FINISH FLOOR ELEVATION		
R.C.P.	REINFORCED CONCRETE PIPE		

**GRAPHIC SCALE**

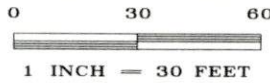

**Block 300**

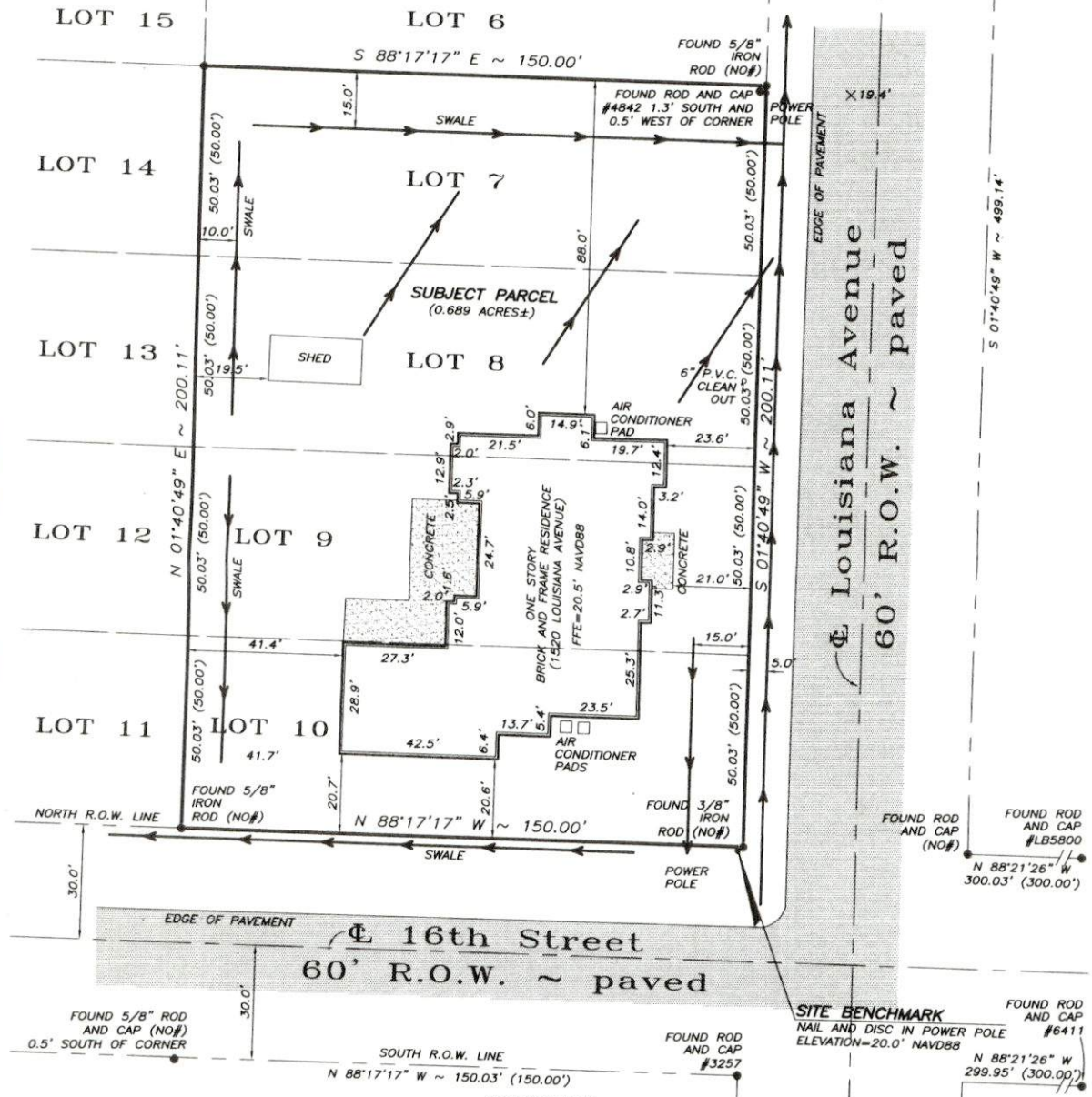

**DESCRIPTION**

LOTS 7, 8, 9 AND 10 IN BLOCK 300, ACCORDING TO THE PLAT OF LYNN HAVEN, ACCORDING TO THE PLAT THEREOF RECORDED IN PLAT BOOK 5, PAGE 9, IN THE OFFICE OF THE CLERK OF THE CIRCUIT COURT OF BAY COUNTY, FLORIDA.

**FLOOD ZONE STATEMENT**

A REVIEW OF THE FEDERAL EMERGENCY MANAGEMENT AGENCY'S FLOOD INSURANCE RATE MAP NO. 12005C0332H, DATED JUNE 2, 2009 INDICATES THE SUBJECT PROPERTY LIES WITHIN ZONE "X".

THE FORMATTED CERTIFICATION IS FOR  
SHELTON & TAMMIS ROULHAC

**SURVEYORS NOTES:**

- A COMPARISON HAS BEEN MADE BETWEEN RECORD OR PLATTED BEARINGS AND DISTANCES WITH FIELD MEASURED DIMENSIONS. WHEN A DIFFERENCE IS FOUND, RECORD OR PLATTED DIMENSIONS ARE SHOWN IN PARENTHESIS.
- THE UNDERSIGNED SURVEYOR MAKES NO CLAIM AS TO THE EXISTENCE OF SUBSURFACE FEATURES SUCH AS UNDERGROUND UTILITIES, FOOTINGS, ETC., OTHER THAN THE SURFACE EVIDENCE OF SAME AS SHOWN HEREON.
- EXTERIOR WALLS OF BUILDINGS AND STRUCTURES ARE AS SHOWN HEREON. EAVES, OVERHANGS OR FOOTINGS INCLUDING RAIN GUTTERS ARE NOT SHOWN ON THIS SURVEY DRAWING UNLESS THEY REPRESENT AN ENCROACHMENT.
- A TITLE SEARCH OF THE SUBJECT PROPERTY HAS NOT BEEN CONDUCTED BY THE UNDERSIGNED SURVEYOR. IT IS POSSIBLE THERE ARE DEEDS, (RECORDED OR UNRECORDED), EASEMENTS, RIGHT OF WAYS, STATE OR FEDERAL JURISDICTIONS WHICH COULD AFFECT THE BOUNDARIES AND/OR USE OF THE SUBJECT PROPERTY.

**SEA LEVEL SURVEYING and MAPPING, INC.**  
(850) 285-4800 • 1219 MAINE AVENUE • LYNN HAVEN, FLORIDA 32444 LB NO. 5800

I HEREBY CERTIFY THAT THE SURVEY SHOWN HEREON MEETS OR EXCEEDS THE STANDARDS OF PRACTICE SET FORTH BY THE FLORIDA BOARD OF PROFESSIONAL SURVEYORS AND MAPPERS CHAPTER 5J-17, FLORIDA ADMINISTRATIVE CODE, PURSUANT TO SECTION 472.027, FLORIDA STATUTES.

TYPE OF SURVEY: BOUNDARY FOR: ROULHAC

DATE SURVEYED: 3/31/2020 IMPROVEMENTS: VISIBLE AS SHOWN SCALE: 1"=30'

REVISED: 4/6/2023 ADDED IMPROVEMENTS:

SOURCE OF INFORMATION: BAY COUNTY O.R.B. 2401, PAGE 64

BEARING REFERENCE: ASSUMED S 01°40'49" W FOR WEST R.O.W. LOUISIANA AVENUE

ELEVATION REFERENCE: N/A

JOB NO. 10102B FILE NO. C-10024 F.B. 445 PG. 67 DRAWN BY: JMK SHEET NO. 1 OF 1



NOT VALID UNLESS SIGNED AND SEALED