

ELEVATION CERTIFICATE

FEDERAL EMERGENCY MANAGEMENT AGENCY NATIONAL FLOOD INSURANCE PROGRAM

ATTENTION: Use of this certificate does not provide a waiver of the flood insurance purchase requirement. This form is used only to provide elevation information necessary to ensure compliance with applicable community floodplain management ordinances, to determine the proper insurance premium rate, and/or to support a request for a Letter of Map Amendment or Revision (LOMA or LOMR). Instructions for completing this form can be found on the following pages.

SECTION A PROPERTY INFORMATION	FOR INSURANCE COMPANY USE
BUILDING OWNER'S NAME	POLICY NUMBER
STREET ADDRESS (Including Apt., Unit, Suite and/or Bldg. Number) OR P.O. ROUTE AND BOX NUMBER <u>205 ALABAMA AVENUE</u>	COMPANY NAIC NUMBER
OTHER DESCRIPTION (Lot and Block Numbers, etc.) <u>LOT 14, BLOCK 2), AMENDMENT TO PLAT NO. 1 LYNN HAVEN</u>	
CITY <u>LYNN HAVEN</u>	STATE <u>FL</u> ZIP CODE <u>32444</u>

SECTION B FLOOD INSURANCE RATE MAP (FIRM) INFORMATION

Provide the following from the proper FIRM (See Instructions):

1. COMMUNITY NUMBER	2. PANEL NUMBER	3. SUFFIX	4. DATE OF FIRM INDEX	5. FIRM ZONE	6. BASE FLOOD ELEVATION (in AO Zones, use depth)
120009	0005	D	4-30-86	A-7	7.00

7. Indicate the elevation datum system used on the FIRM for Base Flood Elevations (BFE): NGVD '29 Other (describe on back)
8. For Zones A or V, where no BFE is provided on the FIRM, and the community has established a BFE for this building site, indicate the community's BFE: feet NGVD (or other FIRM datum—see Section B, Item 7).

SECTION C BUILDING ELEVATION INFORMATION

1. Using the Elevation Certificate Instructions, indicate the diagram number from the diagrams found on Pages 5 and 6 that best describes the subject building's reference level .
- 2(a). FIRM Zones A1-A30, AE, AH, and A (with BFE). The top of the reference level floor from the selected diagram is at an elevation of feet NGVD (or other FIRM datum—see Section B, Item 7).
- (b). FIRM Zones V1-V30, VE, and V (with BFE). The bottom of the lowest horizontal structural member of the reference level from the selected diagram, is at an elevation of feet NGVD (or other FIRM datum—see Section B, Item 7).
- (c). FIRM Zone A (without BFE). The floor used as the reference level from the selected diagram is feet above or below (check one) the highest grade adjacent to the building.
- (d). FIRM Zone AO. The floor used as the reference level from the selected diagram is feet above or below (check one) the highest grade adjacent to the building. If no flood depth number is available, is the building's lowest floor (reference level) elevated in accordance with the community's floodplain management ordinance? Yes No Unknown
3. Indicate the elevation datum system used in determining the above reference level elevations: NGVD '29 Other (describe under Comments on Page 2). (NOTE: If the elevation datum used in measuring the elevations is different than that used on the FIRM [see Section B, Item 7], then convert the elevations to the datum system used on the FIRM and show the conversion equation under Comments on Page 2.)
4. Elevation reference mark used appears on FIRM: Yes No (See Instructions on Page 4)
5. The reference level elevation is based on: actual construction construction drawings
(NOTE: Use of construction drawings is only valid if the building does not yet have the reference level floor in place, in which case this certificate will only be valid for the building during the course of construction. A post-construction Elevation Certificate will be required once construction is complete.)
6. The elevation of the lowest grade immediately adjacent to the building is: feet NGVD (or other FIRM datum—see Section B, Item 7).

SECTION D COMMUNITY INFORMATION

1. If the community official responsible for verifying building elevations specifies that the reference level indicated in Section C, Item 1 is not the "lowest floor" as defined in the community's floodplain management ordinance, the elevation of the building's "lowest floor" as defined by the ordinance is: feet NGVD (or other FIRM datum—see Section B, Item 7).
2. Date of the start of construction or substantial improvement

SECTION E CERTIFICATION

This certification is to be signed by a land surveyor, engineer, or architect who is authorized by state or local law to certify elevation information when the elevation information for Zones A1-A30, AE, AH, A (with BFE), V1-V30, VE, and V (with BFE) is required. Community officials who are authorized by local law or ordinance to provide floodplain management information, may also sign the certification. In the case of Zones AO and A (without a FEMA or community issued BFE), a building official, a property owner, or an owner's representative may also sign the certification.

Reference level diagrams 6, 7 and 8 - Distinguishing Features-If the certifier is unable to certify to breakaway/non-breakaway wall, enclosure size, location of servicing equipment, area use, wall openings, or unfinished area Feature(s), then list the Feature(s) not included in the certification under Comments below. The diagram number, Section C, Item 1, must still be entered.

I certify that the information in Sections B and C on this certificate represents my best efforts to interpret the data available. I understand that any false statement may be punishable by fine or imprisonment under 18 U.S. Code, Section 1001.

CERTIFIER'S NAME HULON E. WALSINGHAM		LICENSE NUMBER (or Affix Seal) 3257	
TITLE REGISTERED LAND SURVEYOR		COMPANY NAME COUNTY WIDE SURVEYING, INC.	
ADDRESS 1416 W. 16TH ST. SUITE C		CITY PANAMA CITY,	STATE FL
SIGNATURE <i>Hulon E. Walsingham</i>		DATE MARCH 2, 1994	PHONE (904) 769-0345
ZIP 32405			

Copies should be made of this Certificate for: 1) community official, 2) insurance agent/company, and 3) building owner.

COMMENTS:

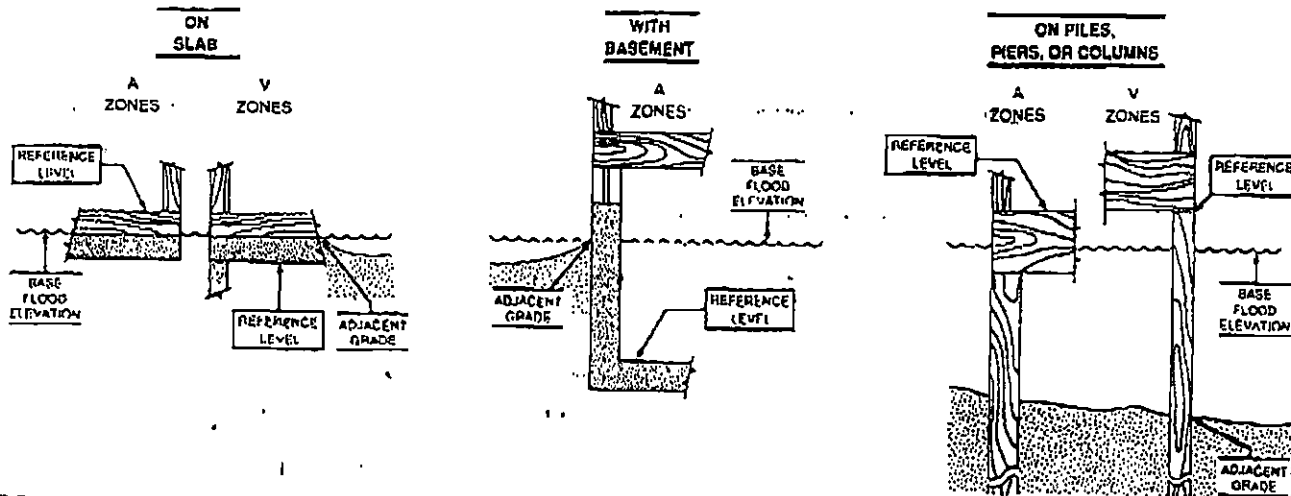

The diagrams above illustrate the points at which the elevations should be measured in A Zones and V Zones. Elevations for all A Zones should be measured at the top of the reference level floor. Elevations for all V Zones should be measured at the bottom of the lowest horizontal structural member.

County Wide Surveying, Inc.

Land Surveying
Phone 769-0345 / 769-0346
1416 WEST 16TH STREET, SUITE C, PANAMA CITY, FLORIDA 32405

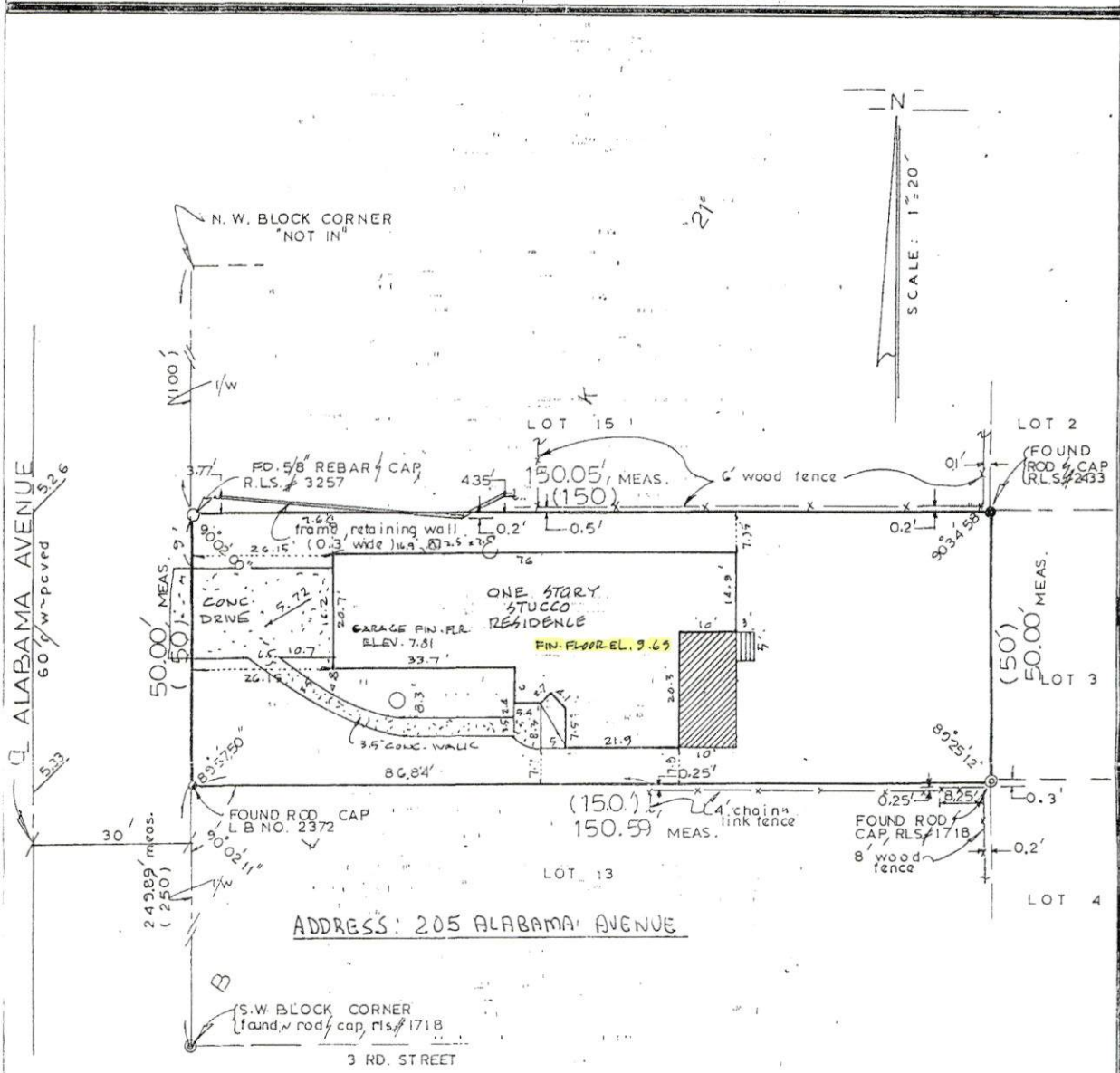

DESCRIPTION:

LOT 14, BLOCK 21 AMENDMENT TO PLAT NO. 1 LYNX HAVEN AS RECORDED IN PLAT BOOK 5 PAGE 11 OF THE PUBLIC RECORDS OF BAY COUNTY, FLORIDA.

STATE OF FLORIDA
COUNTY OF BAY
DATE: JUNE 18, 1994

RE: Bcl# 902-198569
File

I, HULON E. WALSHINGHAM, HEREBY CERTIFY THAT THE SURVEY SHOWN HEREON MEETS THE MINIMUM TECHNICAL STANDARDS SET FORTH BY THE FLORIDA BOARD OF LAND SURVEYORS PURSUANT TO SECTION 472.027, FLORIDA STATUTES.

THIS CERTIFICATION IS ONLY FOR THE LANDS AS DESCRIBED HEREUPON. IT IS NOT A CERTIFICATION OF TITLE, ZONING OR FREEDOM FROM ENCUMBRANCES. SUBJECT TO EASEMENTS, RESTRICTIONS AND RESERVATIONS OF RECORD IF ANY.

Hulon E. Walsingham
HULON E. WALSHINGHAM
FLORIDA LAND SURVEYOR NO. 3257

NOTES	LEGEND - SET	LEGEND - FOUND	REFERENCE
TYPE OF SURVEY <i>Boundary</i>	○ REBAR NO. 3257 □ CONC. MONU. NO. 3257	● REBAR NO. ▲ CONC. MONU. NO.	FIELD BOOK 210 AT PAGE 98
INFORMATION USED <i>Description furnished by client</i>	△ NAIL & CAP NO. 3257 ○ OTHER ⊙ B.M.	⊙ NAIL & CAP NO. ⊙ OTHER ⊙ B.M.	OLD JOB NO. DATE SURVEY 12/31/93
RECORD PLAT <i>(LYNX HAVEN)</i>	B.M. - DESCRIPTION	B.M. - DESCRIPTION <i>600' north in East side of power pole @ SW corner Alabama Ave. & 2nd St. Elev = 5.12</i>	SCALE 1" = 20'
OTHER			DRAWN BY <i>D.R.</i> DATE DWN. 12/31/93
BEARING BASIS <i>N/A</i> <i>(See Measured Angles)</i>	○ FIELD SPOT ELEVATION	BEARINGS-DISTANCES AND ANGLES OF RECORD AND/OR PLAT ARE SHOWN IN PARENTHESIS OTHER ARE NOTED.	REVISED DATE BY FOUNDATION 3/2/96 20561 AS BUILT 6/16/94 12551
FLOOD ZONE: <i>"A-1"</i>	- ELEVATIONS BASED NATIONAL GEODETIC VERTICAL DATUM (NGVD) NO. DATE EL.		JOB NO 9323-1397
MAP NO: 120009-0002-D			
MAP DATE: 4-30-86			