

ELEVATION CERTIFICATE

FEDERAL EMERGENCY MANAGEMENT AGENCY NATIONAL FLOOD INSURANCE PROGRAM

D.M.B. No 3067-0077
Expires May 31, 1993

ATTENTION: Use of this certificate does not provide a waiver of the flood insurance purchase requirement. This form is used only to provide elevation information necessary to ensure compliance with applicable community floodplain management ordinances, to determine the proper insurance premium rate, and/or to support a request for a Letter of Map Amendment or Revision (LOMA or LOMR). Instructions for completing this form can be found on the following pages.

SECTION A PROPERTY INFORMATION	FOR INSURANCE COMPANY USE
BUILDING OWNER'S NAME	POLICY NUMBER
STREET ADDRESS (Including Apt., Unit, Suite and/or Bldg. Number) OR P.O. ROUTE AND BOX NUMBER <u>416 Tennessee Avenue</u>	COMPANY NAIC NUMBER
OTHER DESCRIPTION (Lot and Block Numbers, etc.) <u>Lots 7 and 8, Block 56, Lynn Haven</u>	
CITY <u>Lynn Haven, FL</u>	STATE <u>FL</u>
	ZIP CODE <u>32444</u>

SECTION B FLOOD INSURANCE RATE MAP (FIRM) INFORMATION

Provide the following from the proper FIRM (See Instructions):

1. COMMUNITY NUMBER	2. PANEL NUMBER	3. SUFFIX	4. DATE OF FIRM INDEX	5. FIRM ZONE	6. BASE FLOOD ELEVATION (in AO Zones, use depth)
120009	0005	D	April 30, 1986	A7	7

7. Indicate the elevation datum system used on the FIRM for Base Flood Elevations (BFE): NGVD '29 Other (describe on back)
8. For Zones A or V, where no BFE is provided on the FIRM, and the community has established a BFE for this building site, indicate the community's BFE: feet NGVD (or other FIRM datum—see Section B, Item 7).

SECTION C BUILDING ELEVATION INFORMATION

1. Using the Elevation Certificate Instructions, indicate the diagram number from the diagrams found on Pages 5 and 6 that best describes the subject building's reference level 1.
- 2(a). FIRM Zones A1-A30, AE, AH, and A (with BFE). The top of the reference level floor from the selected diagram is at an elevation of feet NGVD (or other FIRM datum—see Section B, Item 7).
- (b). FIRM Zones V1-V30, VE, and V (with BFE). The bottom of the lowest horizontal structural member of the reference level from the selected diagram, is at an elevation of feet NGVD (or other FIRM datum—see Section B, Item 7).
- (c). FIRM Zone A (without BFE). The floor used as the reference level from the selected diagram is feet above or below (check one) the highest grade adjacent to the building.
- (d). FIRM Zone AO. The floor used as the reference level from the selected diagram is feet above or below (check one) the highest grade adjacent to the building. If no flood depth number is available, is the building's lowest floor (reference level) elevated in accordance with the community's floodplain management ordinance? Yes No Unknown
3. Indicate the elevation datum system used in determining the above reference level elevations: NGVD '29 Other (describe under Comments on Page 2). (NOTE: If the elevation datum used in measuring the elevations is different than that used on the FIRM [see Section B, Item 7], then convert the elevations to the datum system used on the FIRM and show the conversion equation under Comments on Page 2.)
4. Elevation reference mark used appears on FIRM: Yes No (See Instructions on Page 4)
5. The reference level elevation is based on: actual construction construction drawings
(NOTE: Use of construction drawings is only valid if the building does not yet have the reference level floor in place, in which case this certificate will only be valid for the building during the course of construction. A post-construction Elevation Certificate will be required once construction is complete.)
6. The elevation of the lowest grade immediately adjacent to the building is: feet NGVD (or other FIRM datum—see Section B, Item 7).

SECTION D COMMUNITY INFORMATION

1. If the community official responsible for verifying building elevations specifies that the reference level indicated in Section C, Item 1 is not the "lowest floor" as defined in the community's floodplain management ordinance, the elevation of the building's "lowest floor" as defined by the ordinance is: feet NGVD (or other FIRM datum—see Section B, Item 7).
2. Date of the start of construction or substantial improvement _____

SECTION E CERTIFICATION

This certification is to be signed by a land surveyor, engineer, or architect who is authorized by state or local law to certify elevation information when the elevation information for Zones A1-A30, AE, AH, A (with BFE), V1-V30, VE, and V (with BFE) is required. Community officials who are authorized by local law or ordinance to provide floodplain management information, may also sign the certification. In the case of Zones AO and A (without a FEMA or community issued BFE), a building official, a property owner, or an owner's representative may also sign the certification.

Reference level diagrams 6, 7 and 8 - Distinguishing Features-If the certifier is unable to certify to breakaway/non-breakaway wall, enclosure size, location of servicing equipment, area use, wall openings, or unfinished area Feature(s), then list the Feature(s) not included in the certification under Comments below. The diagram number, Section C, Item 1, must still be entered.

I certify that the information in Sections B and C on this certificate represents my best efforts to interpret the data available. I understand that any false statement may be punishable by fine or imprisonment under 18 U.S. Code, Section 1001.

CERTIFIER'S NAME William E. McDaniel		LICENSE NUMBER (or Affix Seal) FL Certificate #4369		
TITLE Registered Land Surveyor	COMPANY NAME Sea Level			
ADDRESS 1319 Calabria Road	CITY Panama City, FL	STATE FL	ZIP 32405	
SIGNATURE 	DATE 9/23/93	PHONE (904) 265-4800		

Copies should be made of this Certificate for: 1) community official, 2) insurance agent/company, and 3) building owner.

COMMENTS: _____

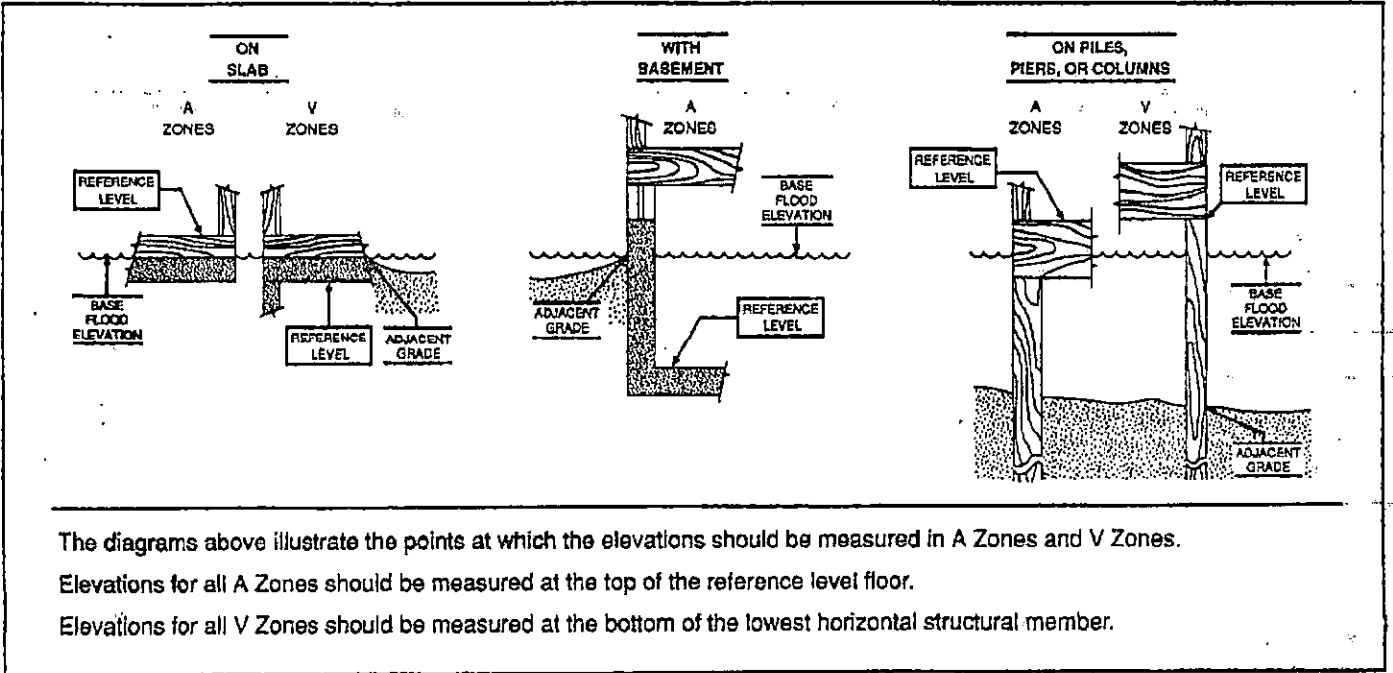

NWFWMD Report

Preliminary SFHA Flood Map (Prelim Issue Date: 10/25/2019)

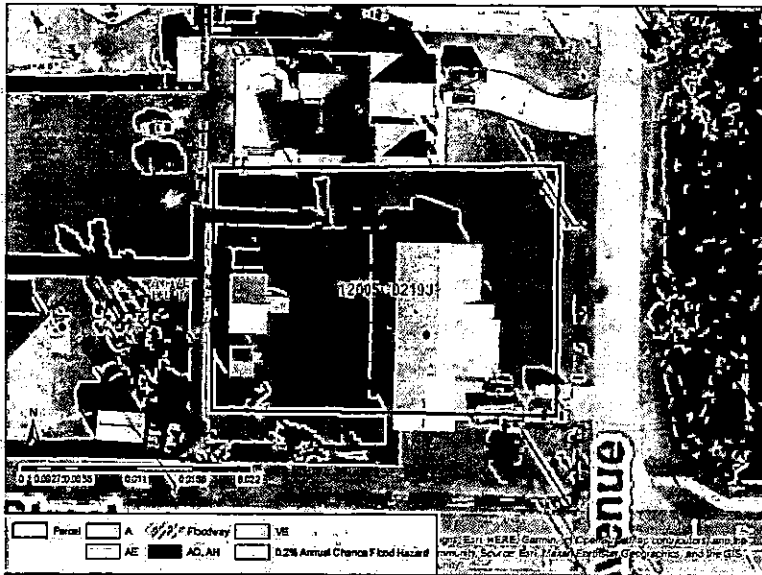

Effective SFHA Flood Map (Effective Issue Date: 6/2/2009)

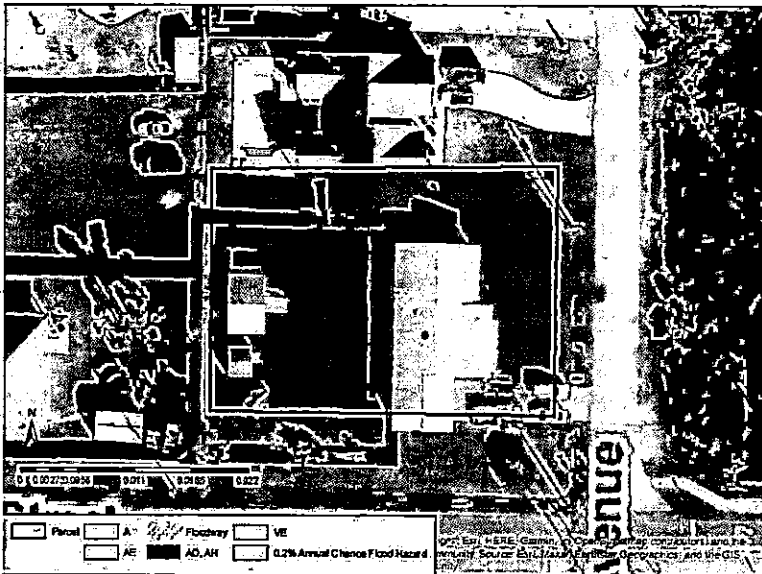

Geographical Information

Latitude/Longitude: 30.25071,-85.65563
Address: 416 Tennessee Ave, Lynn Haven, FL, 32444, USA
Parcel ID: 09141-000-000
Firm Panel (Preliminary): 12005C0219J
Firm Panel (Effective): 12005C0219H

Flood Information

Flood Zone Information

Preliminary Flood Zone

Location of Interest: AE
Parcel: AE:100%;
Base Flood Information*: 10.0 ft

Effective Flood Zone

Location of Interest: AE
Parcel: AE:100%;
Base Flood Information*: 7.0 ft

*The computed elevation to which floodwater is anticipated to rise during the base flood (100 Year Flood). Base Flood Elevations (BFEs) are shown on Flood Insurance Rate Maps (FIRMs) and on the flood profiles. The BFE is the regulatory requirement for the elevation or floodproofing of structures. The relationship between the BFE and a structure's elevation determines the flood insurance premium. Datum of measurement is NAVD1988.

Zone VE: A coastal area inundated by 100-year flooding and subject to a velocity hazard (wave action) where BFEs have been determined. Zone AE: An area inundated by 100-year flooding, for which BFEs have been determined. Zone AO/AH: An area inundated by 100-year flooding, for which no BFEs have been determined. Zone A: An area inundated by 100-year flooding, for which no BFEs have been determined. Zone 0.2PCT (0.2 PCT ANNUAL CHANCE FLOOD HAZARD/X500): An area inundated by 500-year flooding or an area inundated by 100-year flooding with average depths of less than 1 foot or with drainage areas less than 1 square mile or an area protected by levees from 100-year flooding. Zone X: An area of minimal flood hazard.

Disclaimer:

Although derived directly from a variety of sources, including the Federal Emergency Management Agency's (FEMA's) Flood Insurance Rate Maps (FIRMs), the District's digital elevation model, the counties' digital parcel maps and data from other governmental sources, the data provided through this portal is for informational purposes only. The user is advised to be aware that for flood insurance or regulatory determinations, or for supporting an application for a Letter of Map Change (LOMC), only the official and latest FEMA FIRM and Flood Insurance Study (FIS) report should be consulted. Also, all elevation data submitted in support of a LOMC application must be certified by a licensed land surveyor, engineer, or architect. The NWFWMD, FEMA, its agents, and partners shall not be held responsible for the misuse or misinterpretation of the information presented in this portal.