

SHEET 1 OF 4 SHEETS  
NOT FULL AND COMPLETE WITHOUT  
SHEETS 2 - 4 OF 4 SHEETS

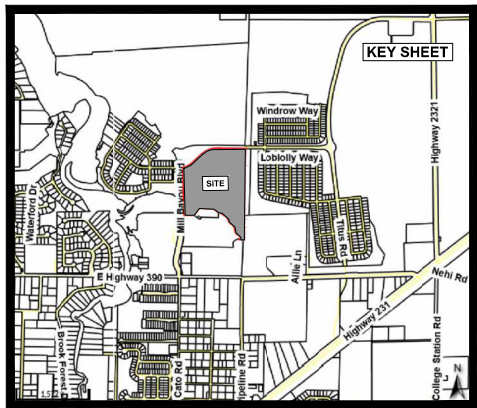

VICINITY MAP  
(NOT TO SCALE)

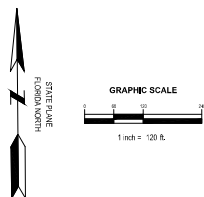

- NOTES:**
1. THE SCALE PURPOSE OF THE AS-BUILT SURVEY SHOWN HEREON IS TO PROVIDE HORIZONTAL AND VERTICAL LOCATIONS OF RECENTLY CONSTRUCTED BUILDING FOUNDATIONS.
  2. HORIZONTAL LOCATIONS SHOWN HEREON ARE BASED ON FLORIDA STATE PLANE COORDINATE SYSTEM, FLORIDA NORTH ZONE, NAD 83/2011 DATUM ESTABLISHED USING THE FLORIDA PERMANENT REFERENCE NETWORK (FPRN).
  3. ELEVATIONS SHOWN HEREON ARE RELATIVE TO THE NORTH AMERICAN VERTICAL DATUM OF 1988 (NAVD 88), PER CLIENTS PLANS.
  4. ROADWAY, CURBING AND SIDEWALK IMPROVEMENTS SHOW HEREON ARE PER PLAN AND FOR REFERENCE ONLY; SITE UNDER CONSTRUCTION AT TIME OF SURVEY, SITE UNDER CONSTRUCTION AT TIME OF SURVEY.
  5. FLOOD INSURANCE MAPS INDICATE THE PROPERTY SHOWN HEREON IS LOCATED IN FLOOD ZONES "AE" & "X" (AREA OF MINIMAL FLOOD HAZARD) AS INDICATED ON FLOOD MAP PANEL NUMBER 1200SC 0352H, DATED 06/02/2005, BAY COUNTY, FLORIDA.
  6. THE SURVEY SHOWN HEREON CERTIFIED TO:
- ARBOR LANDING AT MILL BAYOU NORTH, LLC
  - ARBOR PROPERTIES, INC.

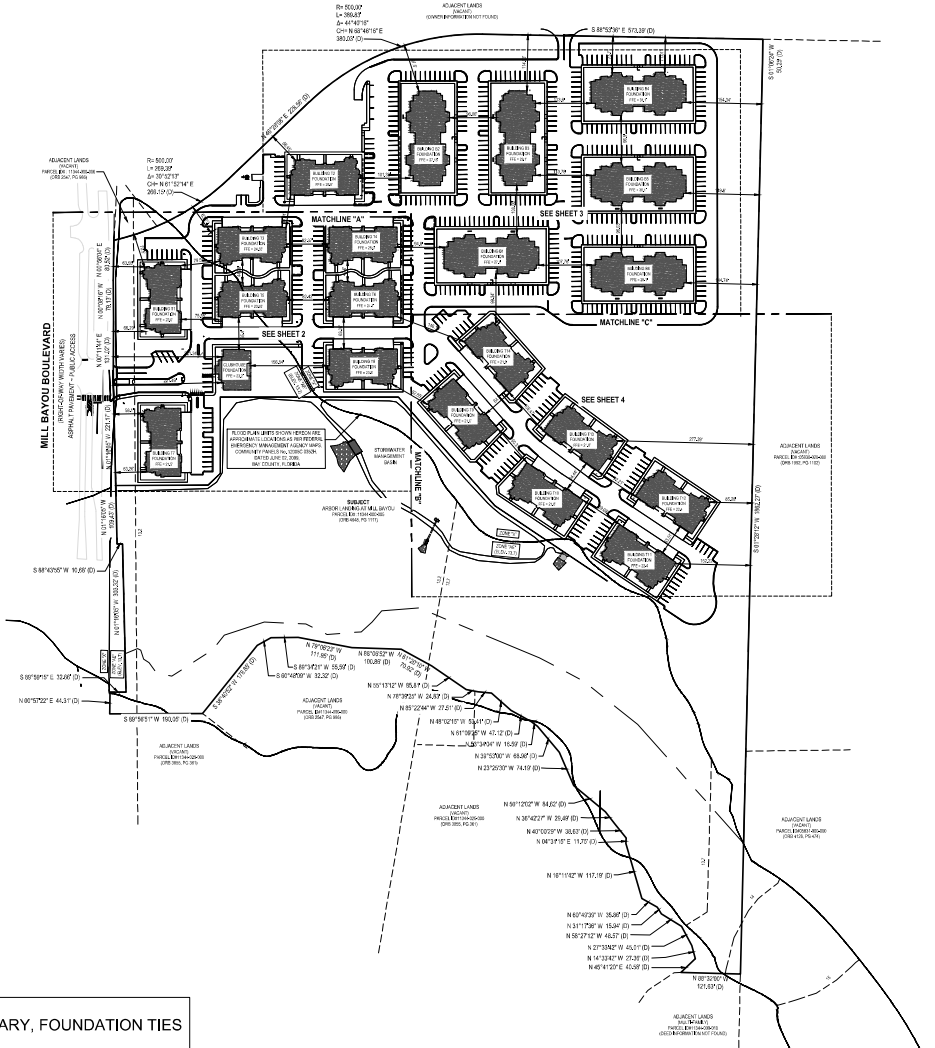

**SHEET INDEX**  
SHEET 1 - KEY SHEET, OVERALL BOUNDARY, FOUNDATION TIES  
SHEETS 2-4 - FOUNDATION DETAILS

LEGEND																								
DRAWN BY: JRM	CHECKED BY: JRM	DATE: 11/13/2024																						
SCALE: 1" = 30'	PROJECT: 2400-0001	SHEET: 1 OF 4																						
DATE OF SURVEY: 11/13/2024	BASE OF SURVEY: TRANSFERRED BY DEED	REMARKS:																						
<table border="1"> <tr><td>(Symbol)</td><td>(Description)</td></tr> <tr><td>(Symbol)</td><td>(Description)</td></tr> <tr><td>(Symbol)</td><td>(Description)</td></tr> <tr><td>(Symbol)</td><td>(Description)</td></tr> <tr><td>(Symbol)</td><td>(Description)</td></tr> <tr><td>(Symbol)</td><td>(Description)</td></tr> <tr><td>(Symbol)</td><td>(Description)</td></tr> <tr><td>(Symbol)</td><td>(Description)</td></tr> <tr><td>(Symbol)</td><td>(Description)</td></tr> <tr><td>(Symbol)</td><td>(Description)</td></tr> <tr><td>(Symbol)</td><td>(Description)</td></tr> </table>			(Symbol)	(Description)	(Symbol)	(Description)	(Symbol)	(Description)	(Symbol)	(Description)	(Symbol)	(Description)	(Symbol)	(Description)	(Symbol)	(Description)	(Symbol)	(Description)	(Symbol)	(Description)	(Symbol)	(Description)	(Symbol)	(Description)
(Symbol)	(Description)																							
(Symbol)	(Description)																							
(Symbol)	(Description)																							
(Symbol)	(Description)																							
(Symbol)	(Description)																							
(Symbol)	(Description)																							
(Symbol)	(Description)																							
(Symbol)	(Description)																							
(Symbol)	(Description)																							
(Symbol)	(Description)																							
(Symbol)	(Description)																							



THE SEAL APPEARING ON THIS DOCUMENT WAS AUTHORIZED BY JON R. CHANCEY, PROFESSIONAL SURVEYOR, LICENSE NO. 7295, STATE OF FLORIDA, ON 11/13/2024. THE SEAL IS THE PROPERTY OF POOLE ENGINEERING & SURVEYING, INC. AND IS TO BE USED ONLY FOR THIS PROJECT.

**POOLE ENGINEERING & SURVEYING, Inc.**  
2145 DELTA BLVD. • TALLAHASSEE, FL. 32303 • (904)386-6117 • LICENSE NO. 6745  
17320 PANAMA CITY BEACH PARKWAY, STE. 111 • PANAMA CITY BEACH, FL 32413  
WWW.POOLE-ENG.COM

Jon R. Chancey  
Professional Surveyor & Mapper  
License No. 7295

**FOUNDATION SURVEY**  
ARBOR LANDING AT MILL BAYOU  
STATE ROAD No. 390  
LYNN HAVEN, FLORIDA 32404

ARBOR LANDING AT MILL BAYOU NORTH, LLC

SHEET NO.  
**1**  
OF 4  
JOB NO.  
23-356





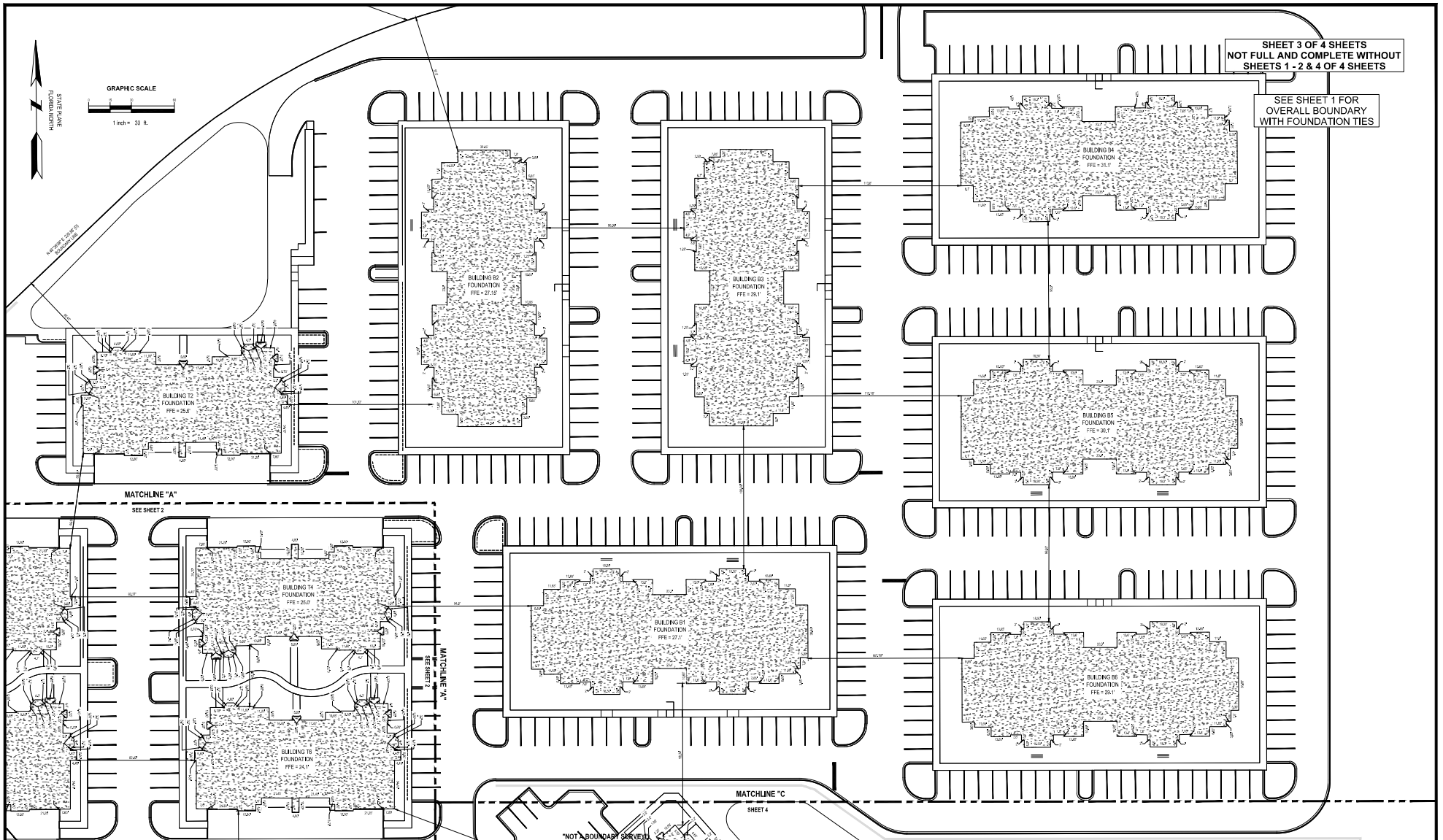

**LEGEND**

CONTOUR	CONTOUR	CONTOUR	CONTOUR
...	...	...	...

**FOUNDATION DETAILS**

...	...	...	...
-----	-----	-----	-----

**POOLE ENGINEERING & SURVEYING, Inc.**

2145 DELTA BLVD. • TALLAHASSEE, FL. 32303 • (850)386-6117 • LICENSE NO: 6745  
17320 PANAMA CITY BEACH PARKWAY, STE. 111 • PANAMA CITY BEACH, FL 32413  
WWW.POOLE-ENG.COM

**FOUNDATION SURVEY**  
ARBOR LANDING AT MILL BAYOU  
STATE ROAD No. 390  
LYNN HAVEN, FLORIDA 32404

ARBOR LANDING AT MILL BAYOU NORTH, LLC

SHEET NO.  
**3**  
OF 4

JOB NO.  
23-356