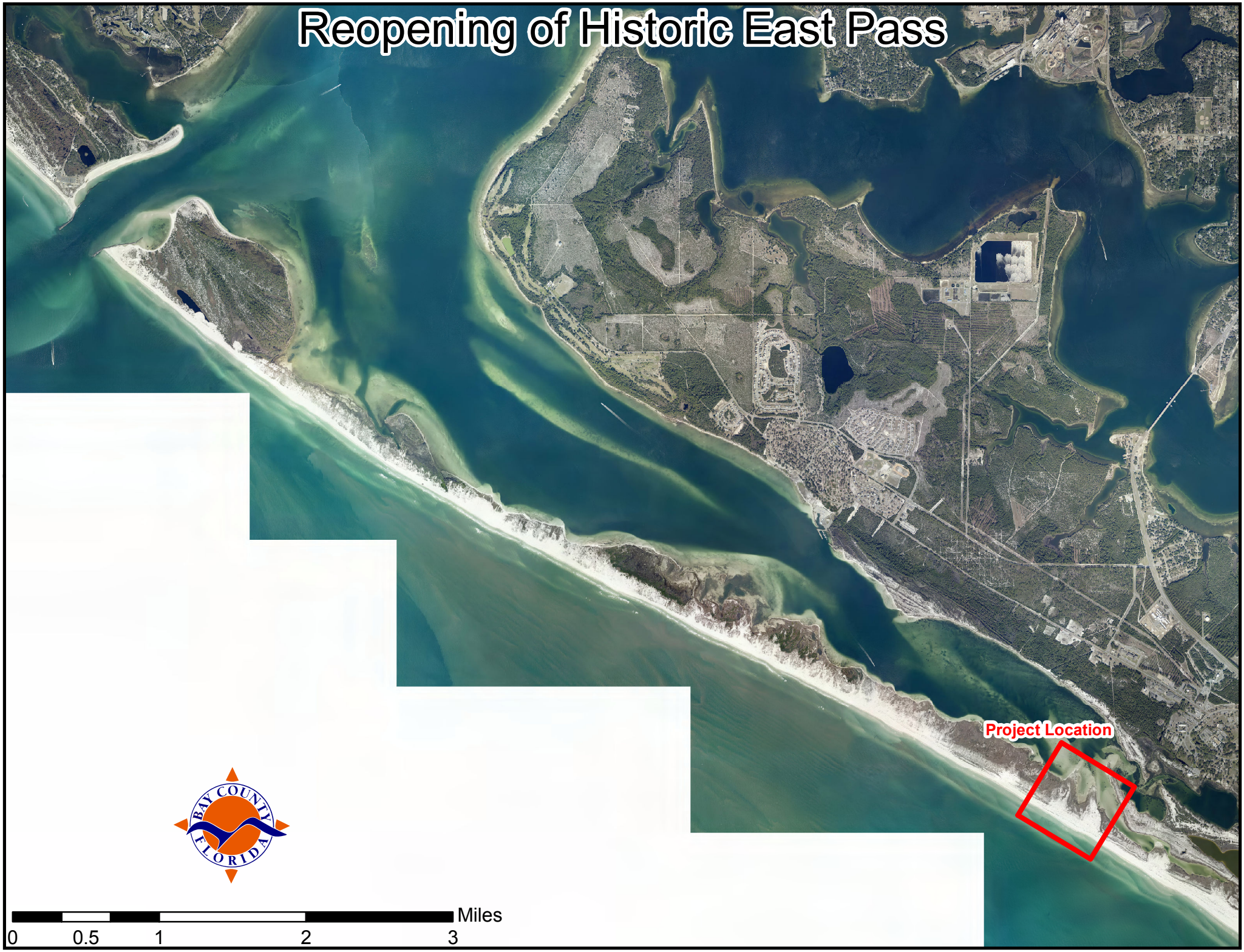Reopening of Historic East Pass